



GEO DRILLING MACHINERY

*From application
To production*





DRILL RIGS

GEO 500 Drill Rig 1 - 3
GEO 900 Drill Rig 4 - 6
GEO 900-E Drill Rig 7 - 9
GEO 1500 Drill Rig 10 - 12
GEO 2000 Drill Rig 13 - 15

WIRELINE CORING SYSTEM

NWL Core Barrel 16
NWL Inner Tube Head Assembly 17
NWL Overshot Assembly 18
NW Casing / HWL Rod Cutter Assembly 19
HWL Core Barrel 20
HWL Inner Tube Head Assembly 21
HWL Overshot Assembly 22
HW Casing / HWL Rod Cutter Assembly 23
PWL Core Barrel 24
PWL Inner Tube Head Assembly 25
PWL Overshot Assembly 26
PW Casing / SWL Rod Cutter Assembly 27
Fishing Taps & Adapter Subs 28

DRILL ROD & CASING 29 - 30

DRILL BITS & REAMING SHELL

Drill Bits 31
Reaming Shell 32
Diamond Products 33 - 35



About Us

GEO Drilling Machinery Ltd. was established in 2010 with the aim of addressing the current demands and requirements of the drilling industry in a more economical way. Our approach involves offering innovative products and assisting customers to drill more meters in a highly productive manner. GEO Drilling Machinery Ltd. aims to boost its manufacturing capacity by harnessing the collective experience of our partner drilling company, Ortadoğu Drilling Inc., which utilizes our safety-regulated drilling equipment and rigs in its deep core drilling projects.

After our company was founded, we conducted studies and began manufacturing drilling machines such as the GEO 500, GEO 900, GEO 900-E, GEO 1500 and GEO 2000, drilling equipment as well as water pumps. As GEO Sondaj Makine, we design these drilling rigs according to customer demands and with innovative features. In order to support our design and innovation efforts, we participated in the support programs sponsored by The Technology and Innovative Support Programs Department of The National Research Council of Turkey (TUBITAK).

At GEO Drilling Machinery Ltd., we are dedicated to continuous product development. We consider feedback from our clients, the expertise of our Research & Development team, as well as suggestions and feedback from our team members as integral to this ongoing process. We don't limit these suggestions to just our products, but also incorporate them into our services and business processes and we continuously strive to improve our quality promise.

Drill Rigs





**DÖNER
EKİPMAN**



**DÖNER
EKİPMAN**



**DÖNER
EKİPMAN**

ORTA KÖKÜ

İŞYERİ İÇİNDEKİ VE KAZALARINA ÜT. ÇERÇEVESİNDE İŞ YAPMA SİYEMAYI DERHAL YETKİLİSİNE İDİYETİ İLE ÇALIŞ. MA SAHAŞINDAN İZİNİZ



GEO 500 Drill Rig





Depth Capacities (Vertical Borehole)

	Dry Hole (m)*	Wet Hole (m)*
PWL	450	500
HWL	700	770
NWL	1.050	1.155

(*) Depth capacity is given according to drill rig feed cylinder pull capacity. Depth capacity might be increased while using the rods which have light weight V-wall or different thread design. Depth based on vertical hole.

Power Unit (80 cc)

	Option 1	Option 2
MFG	Iveco (@2200 RPM)	Cummins (@2200 RPM)
Model	N67MNTX20.00 A800	6BTA5.9-CI80-II
Power	129 kW (175 HP)	132 kW (180 HP)
Type	Turbo & intercooler	Turbo & intercooler
Cooling	Water	Water

Our standard production includes Iveco and Cummins engines. Upon request from different manufacturers such as Volvo, Ford, and Deutz the delivery date may vary based on the engine delivery date.

Torque & RPM Rating

Gear Ratio	Speed (RPM)	Torque (Nm)
1. 6,27:1	122 - 199	3.950 - 2.250
2. 3,12:1	246 - 400	1.650 - 1.420
3. 1,75:1	439 - 714	1.420 - 705
4. 1,00:1	714 - 1.250	705 - 341

Rotation Lubrication Unit

Hydraulically driven cooled oil circulation, with 25 micron suction filter.

Chuck Assembly

Type	7 jaws - Hydraulic open, spring closed
Max. Inside Diameter	120 mm (P wireline size)
Holding Capacity	19.000 kg

Hydraulic System (@1.600 RPM)

	Max. Flow Rate	Max. Pressure
Primary Pump	128 L/min	300 Bar
(Main hoist, Wireline hoist, Rotation, Fast feed pull/push cylinder and Crawler tracks)		
Secondary Pump	72 L/min	230 Bar
(Water/mud pump)		
Auxiliary Pump	72 L/min	180 Bar
(Fine feed drilling, Foot clamp, Chuck, Rod slide, Rotation head slide, Rotation pilot, Main hoist pilot, Rotation lubrication, Mast raising/lowering, Mast dump/retraction, Mast telescope, Leveling jacks (4))		
Mixer Gear Pump	32 L/min	60 Bar
(Hydraulic oil and rotation unit box oil cooling)		

Hydraulic Oil Cooling

Hydraulic and rotation unit box oil are cooling by air.

Mast & Feed System

Drilling Angle	Vertical to 90 degree
Sliding Distance	2,20 m (According to mast axis)
Feed Travel	3,40 m
Telescopic Mast	3,30 m (Open and close by hydraulic feed cylinder)
Feed Speeds	Fast and slow with variable controls
Maximum Pull	15.000 kg
Maximum Push	12.500 kg

Standard 6 m pull, angle hole, telescopic mast for ease of set up, ST 52-3 steel profile.

Rod Holder

There is a rod holder on top of the rotation unit. The rod holder keeps the rod steady, allowing it to be opened using a hydraulic chuck. By moving up and down with a spring system, the rod holder prevents damage to the threads of the rods. The rod holder prevents friction of the rod during advancement by moving forward and backward. P, H and N wireline jaws are using.

Main Line Hoist

Capacity 9.000 kg (Single line)

Cable Size 21,5 m x 16 mm rope

Line Speed Bare Drum 35 m/min

Hydraulic driven planetary hoist.

Wireline Hoist

Hydraulically driven with integral counter balance valves.

Capacity 2.000 m x 4,6 mm rope

	Line Pull (kg)	Line Speed (m/min)
Bare Drum	1.870	138
Full Drum	545	474

Rod Clamp

Hydraulically powered N, H, P and S wireline rod jaw sizes.

Capacity 25.000 kg

Water Pump

Hydraulically driven 835 water/mud pump.

Max. Flow Rate 35 gpm @ 800 psi

Mud Mixer (With Mud Mixing Tank)

Hydraulically driven mud mixer.

Max. Speed 2.300 rpm

Drill Base Support

Supports 4 Hydraulic leveling jacks.

Travel Length 500 mm

Crawler Mounted

Max. Velocity 4,2 km/h

Max. Slope 30 Degree

Lighting System

There are 4 LED lighting lamp on the mast.

Mast Ladder

3 parts of ladder.

Weight

Crawler Mounted Weight 8.900 kg

Hydraulic Hose & Connections

Parker connection and hydraulic hoses German brand or Cast connection and hydraulic hoses Italian brand.

Proportional Valves

Controls: Main winch, Wireline winch, Rotation, Fast feed pull/push cylinder and Crawler

Manifold Valve Bank

Controls: Fine feed drilling, Foot clamp, Chuck, Rod slide, Rotation head slide, Head opener, Rotation pilot, Main hoist pilot, Rotation lubrication control valves.

Auxiliary Valve Bank

Controls: Mast raising/lowering, Mast dump/retraction, Levelling jacks (4)

Control Panel

Emergency stop, Drill head rotation pressure, Feed monometer, Hold back manometer, Main hoist monometer, First pump monometer, Secondary pump monometer, Auxiliary pump monometer, Drill head rotation lubrication monometer.

Engine pressure, Engine temperature, Engine RPM, Engine working hour; Engine trouble information, Drill head lubrication trouble information, Rotation RPM meter.

Warranty

1 year against faulty workmanship individual manufactures warranty on all components as per our terms and condition of sale.

These technical specifications are based on theoretical engineering calculations. Actual capacity will depend on specific drilling conditions and materials. Geo Sondaj Makine İmalat Ltd. reserves the right to change or make modifications to designs and specifications without prior notice or obligation.

Options

Mast lighting and installation, Water pump release valve, manometer, accumulator and diaphragm, Rod holder, Rod spinner, Rod loader, Swiveling control panel, Remote control panel, Mast ladder, Enclose operator cabin, Engine service information connection, Warning horn to alert drill crew, Fire suppression unit, Water flow meter, Hydraulic oil reservoir fill pump, Wireline hoist self levelling system, SPT

Dimensions

a : 7.200 mm
b : 2.500 mm
c : 2.230 mm

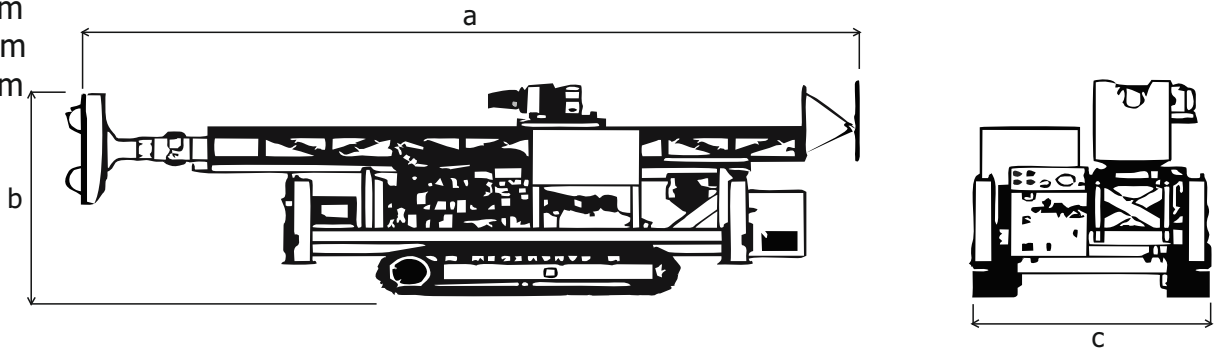

All weights and dimensions are approximations and are subject to change.

CE certificated.

GEO 900 Drill Rig





Depth Capacities (Vertical Borehole)

	Dry Hole (m)*	Wet Hole (m)*
PWL	1.000	1.100
HWL	1.500	1.650
NWL	2.200	2.400

(*) Depth capacity is given according to drill rig feed cylinder pull capacity. Depth capacity might be increased while using the rods which have light weight V-wall or different thread design. Depth based on vertical hole.

Power Unit (107 cc)

	Option 1	Option 2
MFG	Cummins (@2200 RPM)	Ford (@2000 RPM)
Model	6CTA 8.3 – C260II	9E33
Power	194 kW (260 HP)	243 kW (330 HP)
Type	Diesel turbo charged / After cooled.	
Cooling	Water	Water

Our standard production includes Ford and Cummins engines. Upon request from different manufacturers such as Volvo, Deutz, and Iveco the delivery date may vary based on the engine delivery date.

Torque & RPM Rating

Gear Ratio	Speed (RPM)	Torque (Nm)
1. 6,27:1	122 - 199	5.322 - 3.254
2. 3,12:1	246 - 400	2.648 - 1.620
3. 1,75:1	439 - 714	1.620 - 908
4. 1,00:1	714 - 1.250	849 - 519

Rotation Lubrication Unit

Hydraulically driven cooled oil circulation, with 25 micron suction filter.

Chuck Assembly

Type	7 jaws - Hydraulic open, spring closed
Max. Inside Diameter	120 mm (P wireline size)
Holding Capacity	19.000 kg

Hydraulic System (@1.600 RPM)

	Max. Flow Rate	Max. Pressure
Primary Pump	179 L/min	300 Bar
(Main hoist, Wireline hoist, Rotation, Fast feed pull/push cylinder and Crawler tracks)		
Secondary Pump	72 L/min	230 Bar
(Water/mud pump)		
Auxiliary Pump	72 L/min	180 Bar
(Fine feed drilling, Foot clamp, Chuck, Rod slide, Rotation head slide, Rotation pilot, Main hoist pilot, Rotation lubrication, Mast raising/lowering, Mast dump/retraction, Mast telescope, Leveling jacks (4))		
Mixer Gear Pump	32 L/min	60 Bar
(Hydraulic oil and rotation unit box oil cooling)		

Hydraulic Oil Cooling

Hydraulic and rotation unit box oil are cooling by air.

Mast & Feed System

Drilling Angle	45 - 90 degree
Sliding Distance	2,20 m (According to mast axis)
Feed Travel	3,40 m
Telescopic Mast	3,30 m (Open and close by hydraulic feed cylinder)
Feed Speeds	Fast and slow with variable controls
Maximum Pull	16.000 kg
Maximum Push	12.500 kg

Standard 6 m pull, angle hole, telescopic mast for ease of set up, ST 52-3 steel profile.

Rod Holder

There is a rod holder on top of the rotation unit. The rod holder keeps the rod steady, allowing it to be opened using a hydraulic chuck. By moving up and down with a spring system, the rod holder prevents damage to the threads of the rods. The rod holder prevents friction of the rod during advancement by moving forward and backward. P, H and N wireline jaws are using.

Main Line Hoist

Capacity 18.000 kg (Single line)

Cable Size 21,5 m x 18,5 mm rope

Line Speed Bare Drum 35 m/min

Hydraulic driven planetary hoist.

Wireline Hoist

Hydraulically driven with integral counter balance valves.

Capacity 2.000 m x 4,6 mm rope

	Line Pull (kg)	Line Speed (m/min)
Bare Drum	1.870	138
Full Drum	545	474

Rod Clamp

Hydraulically powered N, H, P and S wireline rod jaw sizes.

Capacity 25.000 kg

Water Pump

Hydraulically driven 835 water/mud pump.

Max. Flow Rate 35 gpm @ 800 psi

Mud Mixer (With Mud Mixing Tank)

Hydraulically driven mud mixer.

Max. Speed 2.300 rpm

Drill Base Support

Supports 4 Hydraulic leveling jacks.

Travel Length 500 mm

Crawler Mounted

Max. Velocity 4,2 km/h

Max. Slope 30 Degree

Lighting System

There are 4 LED lighting lamp on the mast.

Mast Ladder

3 parts of ladder.

Weight

Crawler Mounted Weight 11.500 kg

Hydraulic Hose & Connections

Parker connection and hydraulic hoses German brand or Cast connection and hydraulic hoses Italian brand.

Proportional Valves

Controls: Main winch, Wireline winch, Rotation, Fast feed pull/push cylinder and Crawler

Manifold Valve Bank

Controls: Fine feed drilling, Foot clamp, Chuck, Rod slide, Rotation head slide, Head opener, Rotation pilot, Main hoist pilot, Rotation lubrication control valves.

Auxiliary Valve Bank

Controls: Mast raising/lowering, Mast dump/retraction, Levelling jacks (4)

Control Panel

Emergency stop, Drill head rotation pressure, Feed monometer, Hold back monometer, Main hoist monometer, First pump monometer, Secondary pump monometer, Auxiliary pump monometer, Drill head rotation lubrication monometer.

Engine pressure, Engine temperature, Engine RPM, Engine working hour, Engine trouble information, Drill head lubrication trouble information, Rotation RPM meter.

Warranty

1 year against faulty workmanship individual manufactures warranty on all components as per our terms and condition of sale.

These technical specifications are based on theoretical engineering calculations. Actual capacity will depend on specific drilling conditions and materials. Geo Sondaj Makine İmalat Ltd. reserves the right to change or make modifications to designs and specifications without prior notice or obligation.

Options

Hydraulic welder and generator package, Hydro pump, Cyclone, Mast lighting and installation, Water pump release valve, monometer, accumulator and diaphragm, Rod spinner, Rod holder, Rod loader, Swiveling control panel, Remote control panel, Mast ladder, Enclose operator cabin, Engine service information connection, Warning horn to alert drill crew, Fire suppression unit, Water flow meter, Hydraulic oil reservoir fill pump, Wireline hoist self levelling system

Dimensions

a : 7.200 mm
b : 2.570 mm
c : 2.230 mm

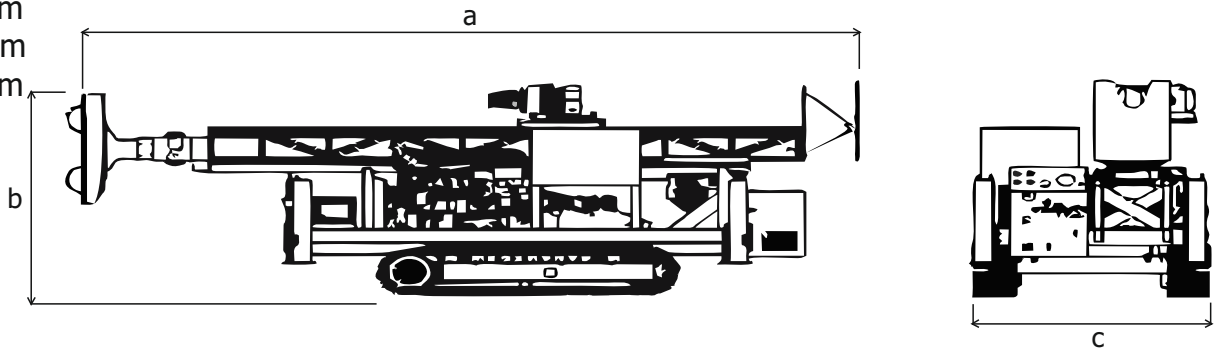

All weights and dimensions are approximations and are subject to change.

CE certificated.

GEO 900 - E Drill Rig





Depth Capacities (Vertical Borehole)

	Dry Hole (m)*	Wet Hole (m)*
PWL	1.000	1.100
HWL	1.500	1.650
NWL	2.200	2.400
BWL	3.000	3.300

(*) Depth capacity is given according to drill rig feed cylinder pull capacity. Depth capacity might be increased while using the rods which have light weight V-wall or different thread design. Depth based on vertical hole.

Power Unit (107 cc)

Power	110 kW (148 HP) (@1500 RPM)
Engine Type	Electric Engine

EMTAS, Siemens or ABB electric engines are using our production.

Rotation Lubrication Unit

Hydraulically driven cooled oil circulation, with 25 micron suction filter.

Chuck Assembly

Type	7 jaws - Hydraulic open, spring closed
Max. Inside Diameter	120 mm (P wireline size)
Holding Capacity	19.000 kg

Hydraulic System (@1.450 RPM)

	Max. Flow Rate	Max. Pressure
Primary Pump	140 L/min	300 Bar
(Main hoist, Wireline hoist, Rotation, Fast feed pull/ push cylinder and Crawler tracks)		
Secondary Pump	62 L/min	220 Bar

Hydraulic Oil Cooling

Hydraulic and rotation unit box oil are cooling by air.

Mast & Feed System

Drilling Angle	Vertical to horizontal
Sliding Distance	1,00 m (According to mast axis)
Feed Travel	1,80 m
Telescopic Mast	1,50 m (Open and close by hydraulic feed cylinder)
Feed Speeds	Fast and slow with variable controls
Maximum Pull	16.000 kg
Maximum Push	12.750 kg

Standard 1,5 m pull, angle hole, telescopic mast for ease of set up, ST 52-3 steel profile.

Rod Holder

There is a rod holder on top of the rotation unit. The rod holder keeps the rod steady, allowing it to be opened using a hydraulic chuck. By moving up and down with a spring system, the rod holder prevents damage to the threads of the rods. The rod holder prevents friction of the rod during advancement by moving forward and backward. P, H and N wireline jaws are using.

Main Line Hoist

Capacity 9.000 kg (Single line)

Cable Size 16 m x 16 mm rope

Line Speed Bare Drum 35 m/min

Hydraulic driven planetary hoist.

Wireline Hoist

Hydraulically driven with integral counter balance valves.

Capacity 1.500 m x 4,6 mm rope

	Line Pull (kg)	Line Speed (m/min)
Bare Drum	1.870	138
Full Drum	545	474

Rod Clamp

Hydraulically powered N, H, P and S wireline rod jaw sizes.

Capacity 20.000 kg

Water Pump

Hydraulically driven 835 water/mud pump.

Max. Flow Rate 35 gpm @ 800 psi

Drill Base Support

Supports 4 Hydraulic leveling jacks.

Travel Length 500 mm

Crawler Mounted

Max. Velocity 4,2 km/h

Max. Slope 30 Degree

Lighting System

There are 4 LED lighting lamp on the mast.

Mast Ladder

3 parts of ladder.

Weight

Crawler Mounted Weight 10.000 kg

Hydraulic Hose & Connections

Parker connection and hydraulic hoses German brand or Cast connection and hydraulic hoses Italian brand.

Control Panel

Emergency stop, Drill head rotation pressure, Feed monometer, Hold back monometer, Main hoist monometer, First pump monometer, Secondary pump monometer, Drill head rotation lubrication monometer.

Engine pressure, Engine temperature, Engine RPM, Engine working hour, Engine trouble information, Drill head lubrication trouble information, Rotation RPM meter.

Warranty

1 year against faulty workmanship individual manufactures warranty on all components as per our terms and condition of sale.

These technical specifications are based on theoretical engineering calculations. Actual capacity will depend on specific drilling conditions and materials. Geo Sondaj Makine İmalat Ltd. reserves the right to change or make modifications to designs and specifications without prior notice or obligation.



Options

Rod spinner, Rod holder, Rod loader, Swiveling control panel, Remote control panel, Mast ladder, Enclose operator cabin, Engine service information connection, Warning horn to alert drill crew, Fire suppression unit, Water flow meter, Hydraulic oil reservoir fill pump, Wireline hoist self levelling system

Dimensions

a : 5.400 mm
b : 2.665 mm
c : 2.150 mm

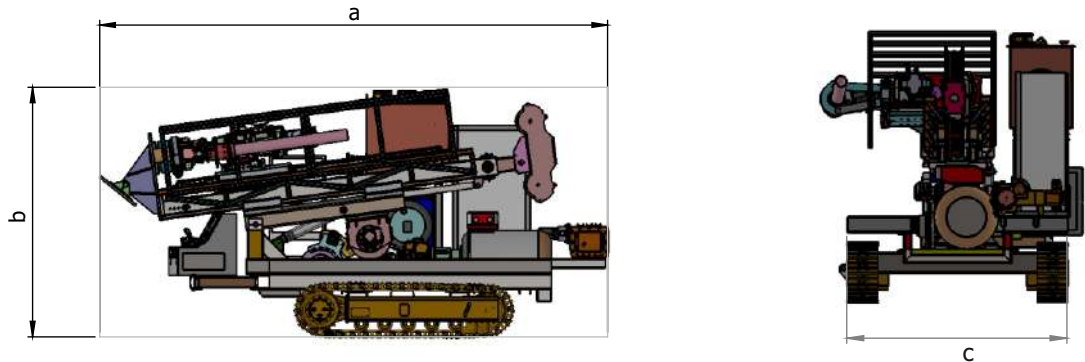

All weights and dimensions are approximations and are subject to change.

CE certificated.

GEO 1500 Drill Rig





Depth Capacities (Vertical Borehole)

	Dry Hole (m)*	Wet Hole (m)*
PWL	1.500	1.650
HWL	2.500	2.750
NWL	3.500	3.850

(*) Depth capacity is given according to drill rig feed cylinder pull capacity. Depth capacity might be increased while using the rods which have light weight V-wall or different thread design. Depth based on vertical hole.

Power Unit (160 cc)

	Option 1	Option 2
MFG	Ford (@2000 RPM)	Ford (@2000 RPM)
Model	9E33	Ecotorq
Power	243 kW (330 HP)	280 kW (380 HP)
Type	Diesel turbo charged / After cooled.	
Cooling	Water	Water

Our standard production includes Ford engine. Upon request from different manufacturers such as Volvo, Deutz, Iveco, and Cummins the delivery date may vary based on the engine delivery date.

Torque & RPM Rating

Gear Ratio	Speed (RPM)	Torque (Nm)
1. 6,27:1	122 - 199	6.250 - 3.800
2. 3,12:1	246 - 400	3.100 - 1.890
3. 1,75:1	439 - 714	1.750 - 1.050
4. 1,00:1	714 - 1.250	990 - 600

Rotation Lubrication Unit

Hydraulically driven cooled oil circulation, with 25 micron suction filter.

Chuck Assembly

Type	7 jaws - Hydraulic open, spring closed
Max. Inside Diameter	120 mm (P wireline size)
Holding Capacity	19.000 kg

Hydraulic System (@1.600 RPM)

	Max. Flow Rate	Max. Pressure
Primary Pump	224 L/min	300 Bar
(Main hoist, Wireline hoist, Rotation, Fast feed pull/push cylinder and Crawler tracks)		
Secondary Pump	72 L/min	230 Bar
(Water/mud pump)		
Auxiliary Pump	72 L/min	180 Bar
(Fine feed drilling, Foot clamp, Chuck, Rod slide, Rotation head slide, Rotation pilot, Main hoist pilot, Rotation lubrication, Mast raising/lowering, Mast dump/retraction, Mast telescope, Leveling jacks (4))		
Mixer Gear Pump	32 L/min	60 Bar
(Hydraulic oil and rotation unit box oil cooling)		

Hydraulic Oil Cooling

Hydraulic and rotation unit box oil are cooling by air.

Mast & Feed System

Drilling Angle	45 - 90 degree
Sliding Distance	2,20 m (According to mast axis)
Feed Travel	3,40 m
Telescopic Mast	3,30 m (Open and close by hydraulic feed cylinder)
Feed Speeds	Fast and slow with variable controls
Maximum Pull	30.000 kg
Maximum Push	17.000 kg

Standard 6 m pull, angle hole, telescopic mast for ease of set up, ST 52-3 steel profile.

Rod Holder

There is a rod holder on top of the rotation unit. The rod holder keeps the rod steady, allowing it to be opened using a hydraulic chuck. By moving up and down with a spring system, the rod holder prevents damage to the threads of the rods. The rod holder prevents friction of the rod during advancement by moving forward and backward. P, H and N wireline jaws are using.

Main Line Hoist

Capacity 18.000 kg (Single line)

Cable Size 21,5 m x 18,5 mm rope

Line Speed Bare Drum 35 m/min

Hydraulic driven planetary hoist.

Wireline Hoist

Hydraulically driven with integral counter balance valves.

Capacity 3.000 m x 4,6 mm rope

	Line Pull (kg)	Line Speed (m/min)
Bare Drum	1.870	138
Full Drum	545	474

Rod Clamp

Hydraulically powered N, H, P and S wireline rod jaw sizes.

Capacity 25.000 kg

Water Pump

Hydraulically driven 835 water/mud pump.

Max. Flow Rate 35 gpm @ 800 psi

Mud Mixer (With Mud Mixing Tank)

Hydraulically driven mud mixer.

Max. Speed 2.300 rpm

Drill Base Support

Supports 4 Hydraulic leveling jacks.

Travel Length 500 mm

Crawler Mounted

Max. Velocity 4,2 km/h

Max. Slope 30 Degree

Lighting System

There are 4 LED lighting lamp on the mast.

Mast Ladder

3 parts of ladder.

Weight

Crawler Mounted Weight 13.000 kg

Hydraulic Hose & Connections

Parker connection and hydraulic hoses German brand or Cast connection and hydraulic hoses Italian brand.

Proportional Valves

Controls: Main winch, Wireline winch, Rotation, Fast feed pull/push cylinder and Crawler

Manifold Valve Bank

Controls: Fine feed drilling, Foot clamp, Chuck, Rod slide, Rotation head slide, Head opener, Rotation pilot, Main hoist pilot, Rotation lubrication control valves.

Auxiliary Valve Bank

Controls: Mast raising/lowering, Mast dump/retraction, Levelling jacks (4)

Control Panel

Emergency stop, Drill head rotation pressure, Feed monometer, Hold back monometer, Main hoist monometer, First pump monometer, Secondary pump monometer, Auxiliary pump monometer, Drill head rotation lubrication monometer.

Engine pressure, Engine temperature, Engine RPM, Engine working hour, Engine trouble information, Drill head lubrication trouble information, Rotation RPM meter.

Warranty

1 year against faulty workmanship individual manufactures warranty on all components as per our terms and condition of sale.

These technical specifications are based on theoretical engineering calculations. Actual capacity will depend on specific drilling conditions and materials. Geo Sondaj Makine İmalat Ltd. reserves the right to change or make modifications to designs and specifications without prior notice or obligation.

Options

Hydraulic welder and generator package, Hydro pump, Cyclone, Mast lighting and installation, Water pump release valve, monometer, accumulator and diaphragm, Rod spinner, Rod holder, Rod loader, Swiveling control panel, Remote control panel, Mast ladder, Enclose operator cabin, Engine service information connection, Warning horn to alert drill crew, Fire suppression unit, Water flow meter, Hydraulic oil reservoir fill pump, Wireline hoist self levelling system

Dimensions

a : 7.400 mm
b : 2.500 mm
c : 2.230 mm

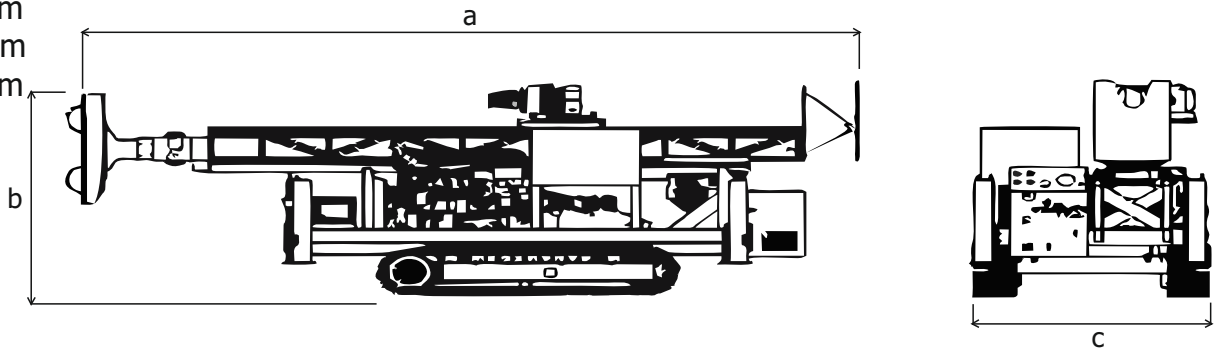

All weights and dimensions are approximations and are subject to change.

CE certificated.

GEO 2000 Drill Rig





Depth Capacities (Vertical Borehole)

	Dry Hole (m)*	Wet Hole (m)*
PWL	1.500	1.650
HWL	2.500	2.750
NWL	3.500	3.850

(*) Depth capacity is given according to drill rig feed cylinder pull capacity. Depth capacity might be increased while using the rods which have light weight V-wall or different thread design. Depth based on vertical hole.

Power Unit (160 cc)

Option 1

MFG	Ford (@2000 RPM)
Model	9E33
Power	243 kW (330 HP)
Type	Diesel turbo charged / After cooled.
Cooling	Water

Our standard production includes Ford and Cummins engines. Upon request from different manufacturers such as Volvo, Deutz, Iveco, and Cummins the delivery date may vary based on the engine delivery date.

Torque & RPM Rating

Gear Ratio	Speed (RPM)	Torque (Nm)
1. 6,27:1	122 - 199	6.250 - 3.800
2. 3,12:1	246 - 400	3.100 - 1.890
3. 1,75:1	439 - 714	1.750 - 1.050
4. 1,00:1	714 - 1.250	990 - 600

Rotation Lubrication Unit

Hydraulically driven cooled oil circulation, with 25 micron suction filter.

Chuck Assembly

Type	7 jaws - Hydraulic open, spring closed
Max. Inside Diameter	120 mm (P wireline size)
Holding Capacity	19.000 kg

Hydraulic System (@1.600 RPM)

	Max. Flow Rate	Max. Pressure
Primary Pump	224 L/min	300 Bar
(Main hoist, Wireline hoist, Rotation, Fast feed pull/push cylinder and Crawler tracks)		
Secondary Pump	72 L/min	230 Bar
(Water/mud pump)		
Third Pump	72 L/min	230 Bar
(Hydro pump, Hydraulic welder, Hydraulic generator)		
Auxiliary Pump	72 L/min	180 Bar
(Fine feed drilling, Foot clamp, Chuck, Rod slide, Rotation head slide, Rotation pilot, Main hoist pilot, Rotation lubrication, Mast raising/lowering, Mast dump/retraction, Mast telescope, Leveling jacks (4))		
Mixer Gear Pump	32 L/min	60 Bar
(Hydraulic oil and rotation unit box oil cooling)		

Hydraulic Oil Cooling

Hydraulic and rotation unit box oil are cooling by air.

Mast & Feed System

Drilling Angle	45 - 90 degree
Sliding Distance	2,20 m (According to mast axis)
Feed Travel	3,40 m
Telescopic Mast	3,30 m (Open and close by hydraulic feed cylinder)
Feed Speeds	Fast and slow with variable controls
Maximum Pull	30.000 kg
Maximum Push	17.000 kg

Standard 6 m pull, angle hole, telescopic mast for ease of set up, ST 52-3 steel profile.

Rod Holder

There is a rod holder on top of the rotation unit. The rod holder keeps the rod steady, allowing it to be opened using a hydraulic chuck. By moving up and down with a spring system, the rod holder prevents damage to the threads of the rods. The rod holder prevents friction of the rod during advancement by moving forward and backward. P, H and N wireline jaws are using.

Main Line Hoist

Capacity 19.000 kg (Single line)

Cable Size 33 m x 24 mm rope

Line Speed Bare Drum 35 m/min

Hydraulic driven planetary hoist.

Wireline Hoist

Hydraulically driven with integral counter balance valves.

Capacity 3.000 m x 4,6 mm rope

	Line Pull (kg)	Line Speed (m/min)
Bare Drum	1.870	138
Full Drum	545	474

Rod Clamp

Hydraulically powered N, H, P and S wireline rod jaw sizes.

Capacity 25.000 kg

Water Pump

Hydraulically driven 835 water/mud pump.

Max. Flow Rate 35 gpm @ 800 psi

Mud Mixer (With Mud Mixing Tank)

Hydraulically driven mud mixer.

Max. Speed 2.300 rpm

Drill Base Support

Supports 4 Hydraulic leveling jacks.

Travel Length 500 mm

Crawler Mounted

Max. Velocity 4,2 km/h

Max. Slope 30 Degree

Lighting System

There are 4 LED lighting lamp on the mast.

Mast Ladder

3 parts of ladder.

Weight

Crawler Mounted Weight 13.000 kg

Hydraulic Hose & Connections

Parker connection and hydraulic hoses German brand or Cast connection and hydraulic hoses Italian brand.

Proportional Valves

Controls: Main winch, Wireline winch, Rotation, Fast feed pull/push cylinder and Crawler

Manifold Valve Bank

Controls: Fine feed drilling, Foot clamp, Chuck, Rod slide, Rotation head slide, Head opener, Rotation pilot, Main hoist pilot, Rotation lubrication control valves.

Auxiliary Valve Bank

Controls: Mast raising/lowering, Mast dump/retraction, Levelling jacks (4)

Swivelling Panel

Emergency stop, Drill head rotation pressure, Feed monometer, Hold back monometer, Main hoist monometer, First pump monometer, Secondary pump monometer, Auxiliary pump monometer, Drill head rotation lubrication monometer.

Engine pressure, Engine temperature, Engine RPM, Engine working hour; Engine trouble information, Drill head lubrication trouble information, Rotation RPM meter.

Warranty

1 year against faulty workmanship individual manufactures warranty on all components as per our terms and condition of sale.

These technical specifications are based on theoretical engineering calculations. Actual capacity will depend on specific drilling conditions and materials. Geo Sondaj Makine İmalat Ltd. reserves the right to change or make modifications to designs and specifications without prior notice or obligation.

Options

Hydraulic welder and generator package, Hydro pump, Cyclone, Mast lighting and installation, Water pump release valve, monometer, accumulator and diaphragm, Rod spinner, Rod holder, Rod loader, Swiveling control panel, Remote control panel, Mast ladder, Enclose operator cabin, Engine service information connection, Warning horn to alert drill crew, Fire suppression unit, Water flow meter, Hydraulic oil reservoir fill pump, Wireline hoist self levelling system

Dimensions

a : 7.400 mm
b : 2.500 mm
c : 2.230 mm

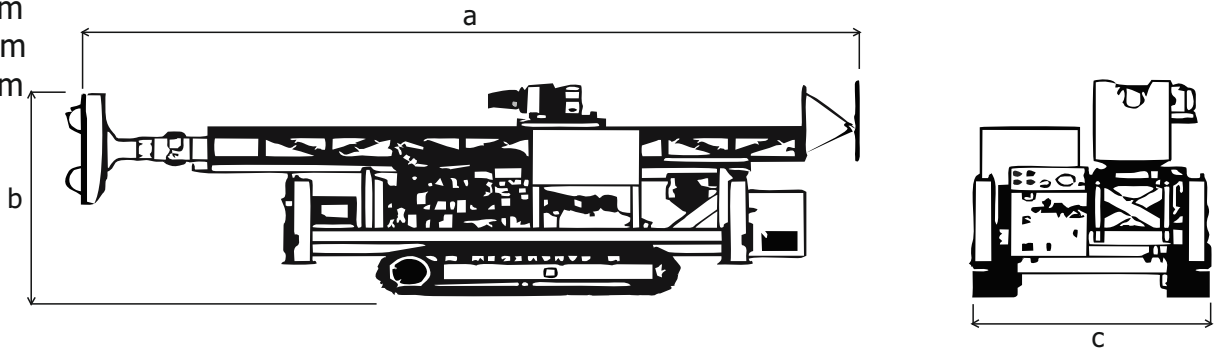

All weights and dimensions are approximations and are subject to change.

CE certificated.

Wireline Coring System



Item No	Part No	Description
	G306001	Core Barrel 1,5 m
	G306002	Core Barrel 3,0 m
1	G3542751	Head Assembly
2	G24909	Inner Tube 1,5 m
	G24891	Inner Tube 3,0 m
3	G24893	Stop Ring
4	G30488	Core Lifter (Thin Threaded)
	G30488-T	Core Lifter (Thick Threaded)
5	G24892	Core Lifter Case
6	G3545405-0	Locking Coupling
	G3545405-01	NHD Locking Coupling
	G3545405	Locking Coupling (Tanged)
	G3545405-1	NHD Locking Coupling (Tanged)
	G62764-T	Locking Coupling (TC)
	G62764-T1	NHD Locking Coupling (TC)
	G62764	Locking Coupling (Welded)
	G62764-1	NHD Locking Coupling (Welded)
7	G24896	Adapter Coupling
8	G24897	Landing Ring
9	G24910	Outer Tube 1,5 m
	G24898	Outer Tube 3,0 m
10	G44407	Inner Tube Stabilizer

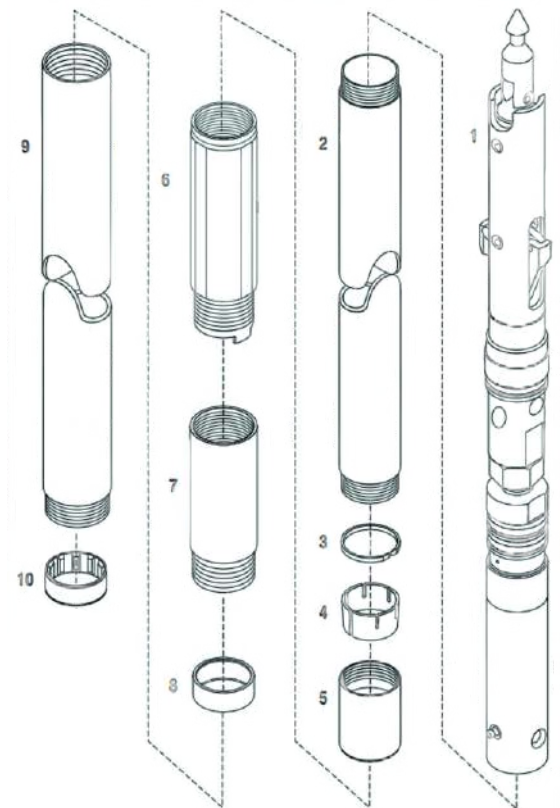

Core Barrel Conversion Kits - NWL3

Item No	Part No	Description
1	G26527	Split Tube 1,5 m
	G26528	Split Tube 3,0 m
2	G26530	Stop Ring
3	G26531	Core Lifter (Thin Threaded)
	G26531-T	Core Lifter (Thick Threaded)
4	G26529	Core Lifter Case
5	G26526	Core Ejection Piston
6	G26134	O-Ring
7	G26662	Piston Plug
8	G26532	Pump-Out Adapter

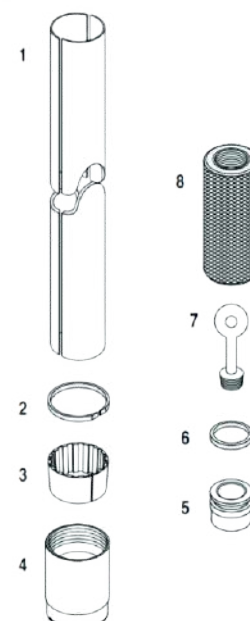

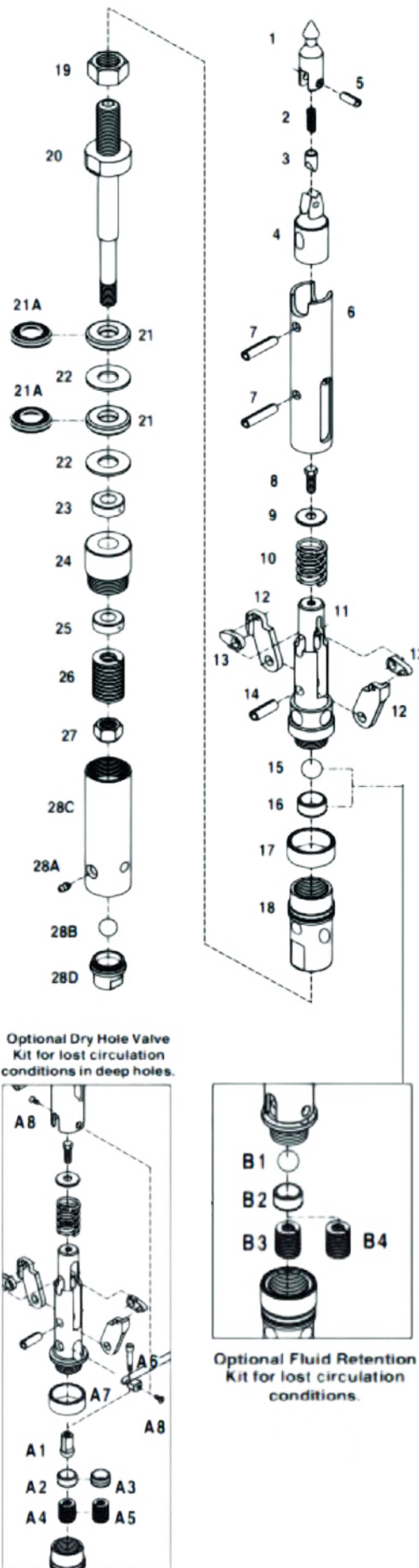

Item No	Part No	Description
1-5	G429131	Compact Spearhead and Base
1	G42913	Spearhead Point
2	G15141	Compression Spring
3	G42914	Detent Plunger
4	G3540329	Spearhead Base, NWL
5	G42905	Spirol Pin
6	G306455	Latch Retracting Case, NWL
7	G24305	Spring Pin, NWL
A	G3541210	Dry Hole Valve Kit
A1	G3543947	Steel Threaded Ball
A2	G306131	Landing Indicator Bushing (Steel)
A3	G3543378	Fluid Retention Spring, Heavy
A4	G104971	Fluid Retention Spring, Medium
A5	G104966	Fluid Retention Spring, Light
A6	G3533388	Shoulder Bolt
A7	G3540153	Dry Hole Valve Holder
A8	G3541117	Nylon Insert Machine Screw
8	G3541932	Nyloc Bolt
9	G306022	Washer
10	G3543812	Latch Compression Spring, NWL
11	G3541778	Upper Latch Body, NWL
12	G104816	Latch, NWL
13	G306454	Link, NWL
14	G24548	Spring Pin
15	G62374	Stainless Steel Ball
16	G62380	Landing Indicator Bushing
17	G306009	Landing Shoulder Ring, NWL
18	G306008	Lower Latch Body, NWL
19	G24885	Hexagonal Nut
20	G24886	Spindle, NWL
21	G44209	Shut-Off Valve, NWL
22	G24888	Valve Adjusting Washer, NWL
23	G24312	Thrust Bearing, NWL
24	G24889	Spindle Bushing, NWL
25	G18298	Hanger Bearing, NWL
26	G24313	Compression Spring
27	G22918	Stover Lock Nut
28	G40664	Inner Tube Cap Assembly, NWL
28A	G17447	Grease Fitting
28B	G62374	Stainless Steel Ball
28C	G40677	Inner Tube Cap, NWL
28D	G37382	Check Valve Body, NWL
B	G3542610	Fluid Retention Kit
B1	G62374	Stainless Steel Ball
B2	G306131	Fluid Retention Bushing
B3	G104966	Fluid Retention Spring, Light
B4	G104971	Fluid Retention Spring, Medium

Item No	Part No	Description
	G3546744	Overshot Assembly (Ezy-Lock)
1	G25991	Eye Bolt
2	G25990	Cable Swivel Collar
3	G25986	Thrust Bearing
4	G25985	Castle Nut
5	G44615	Cotter Pin
6	G17447	Grease Fitting
7	G44444	Cable Swivel Body
8	G3540516	Jar Staff
9	G44445	Jar Tube
10	G44524	Hexagonal Nut
11	G3544103	Cap, Ezy Lock O/Shot
12	G3544105	Spring, Ezy Lock O/Shot
13	G3546745	Sleeve, Ezy Lock O/Shot
14	G6951	Compression Spring
15	G3543772	Ball
16	G3546746	Ezy Lock Overshot Head
17	G3542027	Compression Spring
18	G3540529	Lifting Dog
19	G42906	Plain Pin
20	G37394	Spring Pin
21	G3546747	Locking Pin
22	G3545073	Set Screw
23	G15965	Locking Sleeve

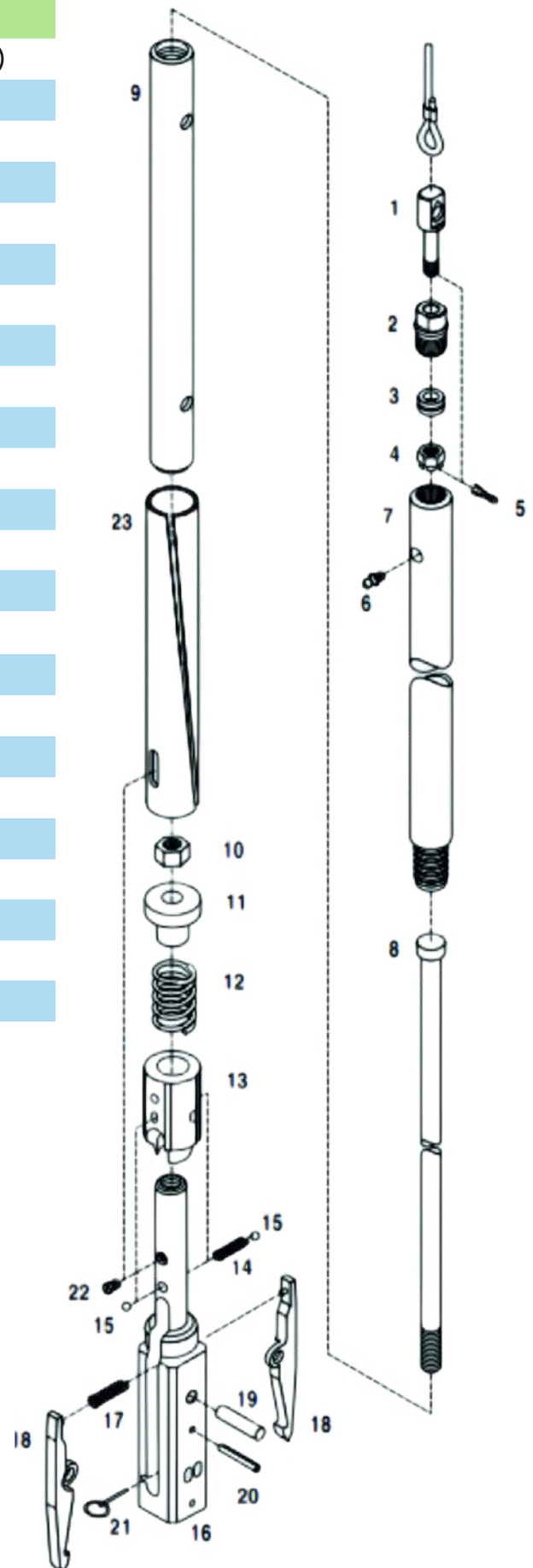

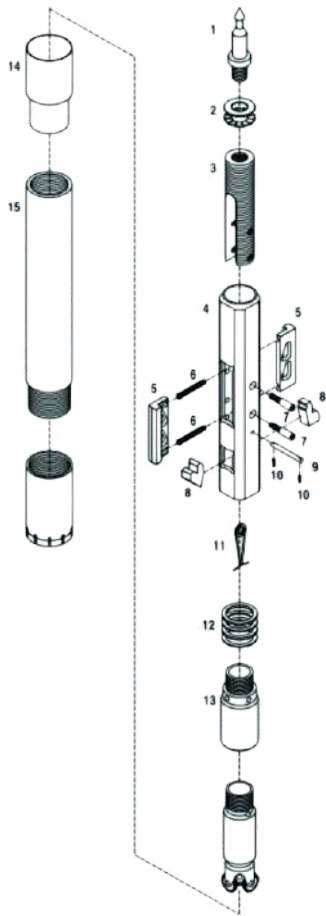

Item No	Part No	Description
1-15	G59000	NW (HWL) Casing Advancer
1-14	G82421	Inner Assembly
1	G93415	Spearhead
2	G58040	Disc Lock Washer
3	G58038	Release Shaft
4	G58999	Latch Body
5	G93417	Latch Shoe
6	G93420	Spring
7	G58035	Location Pin
8	G59001	Stop Latch Set
9	G59087	Stop Latch Pin
10	G44861	Split Cotter Pin
11	G59082	Stop Latch Spring
12	G93418	Spacer Set
13	G93416	Bit Sub
14	G59063	Loading Sleeve
15	G80963	Driver

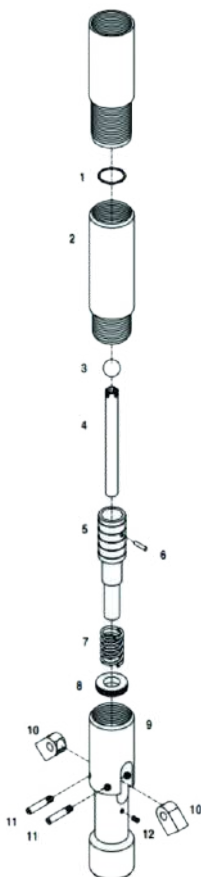

Item No	Part No	Description
	G52777	NW Casing / HWL Rod Cutter
1	G61460	Retaining Ring
2	G52778	Plunger Case
3	G26157	Stainless Steel Ball
4	G14529	Water Tube
5	G14528	Plunger
6	G22834	Pin
7	G14531	Spring
8	G14530	Spring Rest
9	G14526	Body
10	G14532	Casing Cutter Lug
11	G14588	Casing Cutter Pin
12	G44663	Set Screw

Item No	Part No	Description
	G3542946	Core Barrel 1,5 m
	G3542949	Core Barrel 3,0 m
1	G3542941	Head Assembly
2	G25258	Inner Tube 1,5 m
	G25236	Inner Tube 3,0 m
3	G25238	Stop Ring
4	G30489	Core Lifter (Thin Threaded)
	G30489-T	Core Lifter (Thick Threaded)
5	G25237	Core Lifter Case
6	G3545409-0	Locking Coupling
	G3545409	Locking Coupling (Tanged)
	G62765-T	Locking Coupling (TC)
	G62765-W	Locking Coupling (Welded)
7	G25241	Adapter Coupling
8	G25242	Landing Ring
9	G44408	Outer Tube 1,5 m
	G25243	Outer Tube 3,0 m
10	G25244	Inner Tube Stabilizer

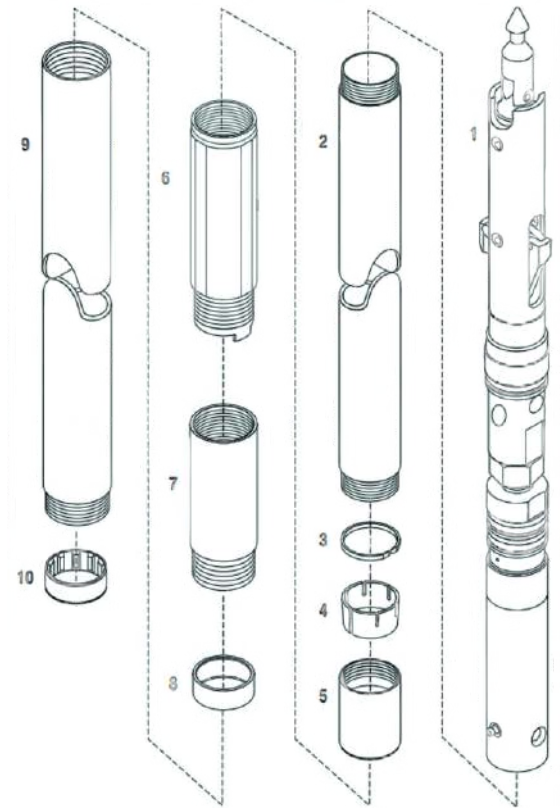

Core Barrel Conversion Kits - HWL3

Item No	Part No	Description
1	G26512	Split Tube 1,5 m
	G26513	Split Tube 3,0 m
2	G26515	Stop Ring
3	G26516	Core Lifter (Thin Threaded)
	G26516-T	Core Lifter (Thick Threaded)
4	G26514	Core Lifter Case
5	G26510	Core Ejection Piston
6	G20651	O-Ring
7	G26662	Piston Plug
8	G26517	Pump-Out Adapter

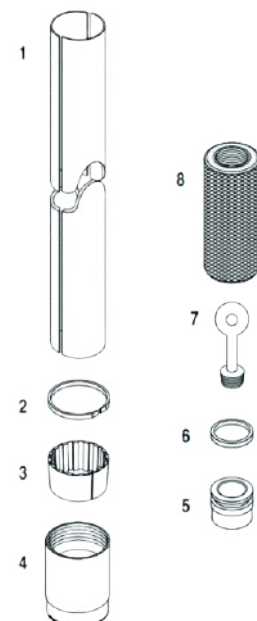

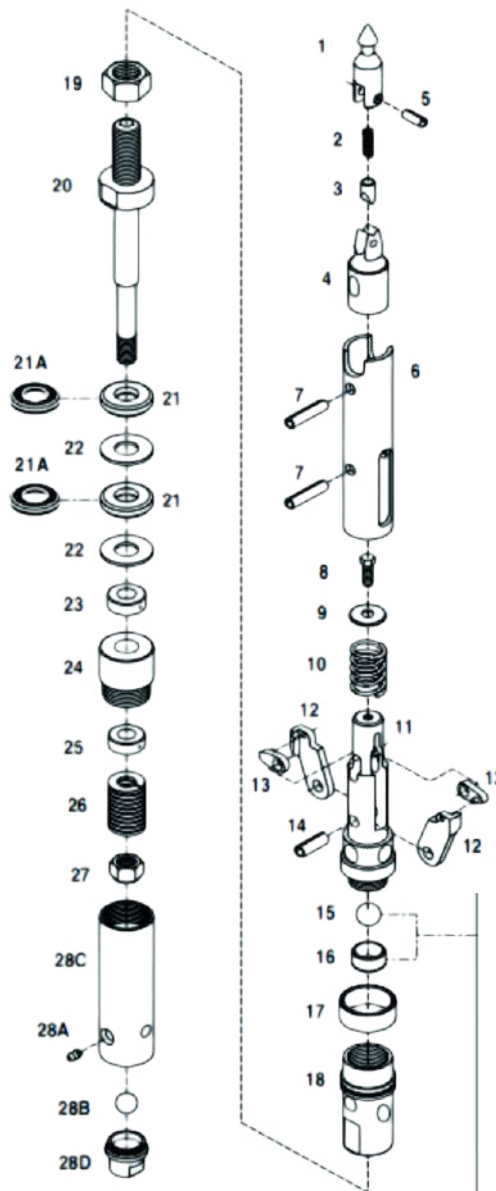

Optional Dry Hole Valve Kit for lost circulation conditions in deep holes.

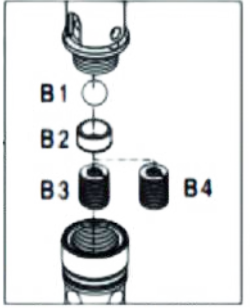
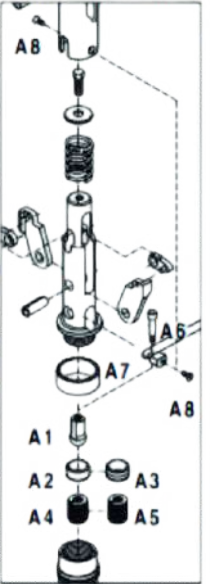

Optional Fluid Retention Kit for lost circulation conditions.

Item No	Part No	Description
1-5	G429131	Compact Spearhead and Base
1	G42913	Spearhead Point
2	G15141	Compression Spring
3	G42914	Detent Plunger
4	G3540330	Spearhead Base, HWL
5	G42905	Spirol Pin
6	G3540151	Latch Retracting Case, HWL
7	G24524	Spring Pin, HWL
A	G3541210	Dry Hole Valve Kit
A1	G3540152	Steel Threaded Ball
A2	G306131	Landing Indicator Bushing (Steel)
A3	G3543378	Fluid Retention Spring, Heavy
A4	G104971	Fluid Retention Spring, Medium
A5	G104966	Fluid Retention Spring, Light
A6	G3533388	Shoulder Bolt
A7	G3540153	Dry Hole Valve Holder
A8	G3541117	Nylon Insert Machine Screw
8	G3541932	Nyloc Bolt
9	G104953	Washer
10	G3543619	Latch Compression Spring, HWL
11	G3540156	Upper Latch Body, HWL
12	G104818	Latch, HWL
13	G306216	Link, HWL
14	G24305	Spring Pin
15	G62374	Stainless Steel Ball
16	G62380	Landing Indicator Bushing
17	G104958	Landing Shoulder Ring, HWL
18	G104957	Lower Latch Body, HWL
19	G44574	Hexagonal Nut
20	G25231	Spindle, HWL
21	G43513	Shut-Off Valve, HWL
22	G25233	Valve Adjusting Washer HWL
23	G24528	Thrust Bearing, HWL
24	G25234	Spindle Bushing, HWL
25	G24312	Hanger Bearing, HWL
26	G24529	Compression Spring
27	G103465	Stover Lock Nut
28	G40678	Inner Tube Cap Assembly, HWL
28A	G17447	Grease Fitting
28B	G62374	Stainless Steel Ball
28C	G40401	Inner Tube Cap, HWL
28D	G37382	Check Valve Body, HWL
B	G3542610	Fluid Retention Kit
B1	G62374	Stainless Steel Ball
B2	G306131	Fluid Retention Bushing
B3	G306443	Fluid Retention Spring, Light
B4	G306444	Fluid Retention Spring, Medium

Item No	Part No	Description
	G3546744	Overshot Assembly (Ezy-Lock)
1	G25991	Eye Bolt
2	G25990	Cable Swivel Collar
3	G25986	Thrust Bearing
4	G25985	Castle Nut
5	G44615	Cotter Pin
6	G17447	Grease Fitting
7	G44444	Cable Swivel Body
8	G3540516	Jar Staff
9	G44445	Jar Tube
10	G44524	Hexagonal Nut
11	G3544103	Cap, Ezy Lock O/Shot
12	G3544105	Spring, Ezy Lock O/Shot
13	G3546745	Sleeve, Ezy Lock O/Shot
14	G6951	Compression Spring
15	G3543772	Ball
16	G3546746	Ezy Lock Overshot Head
17	G3542027	Compression Spring
18	G3540529	Lifting Dog
19	G42906	Plain Pin
20	G37394	Spring Pin
21	G3546747	Locking Pin
22	G3545073	Set Screw
23	G15965	Locking Sleeve

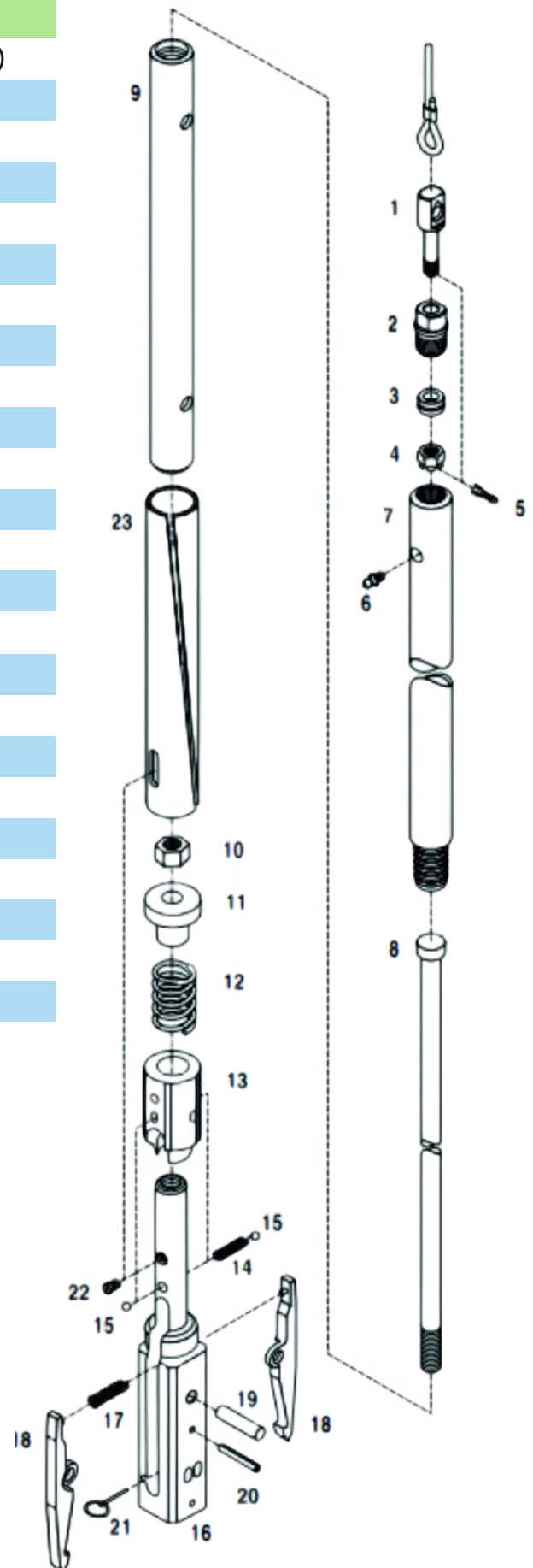

Item No	Part No	Description
	G3543865	Core Barrel 1,5 m
	G3543866	Core Barrel 3,0 m
1	G3543806	Head Assembly
2	G26159	Inner Tube 1,5 m
	G26534	Inner Tube 3,0 m
3	G26161	Stop Ring
4	G26162	Core Lifter (Thin Threaded)
	G26162-T	Core Lifter (Thick Threaded)
5	G52172	Core Lifter Case
6	G101343-0	Locking Coupling
	G101343	Locking Coupling (Tanged)
	G101343-T	Locking Coupling (TC)
	G101343-W	Locking Coupling (Welded)
7	G3543808	Adapter Coupling
8	G3543814	Landing Ring
9	G44923	Outer Tube 1,5 m
	G3543802	Outer Tube 3,0 m
10	G3543801	Inner Tube Stabilizer

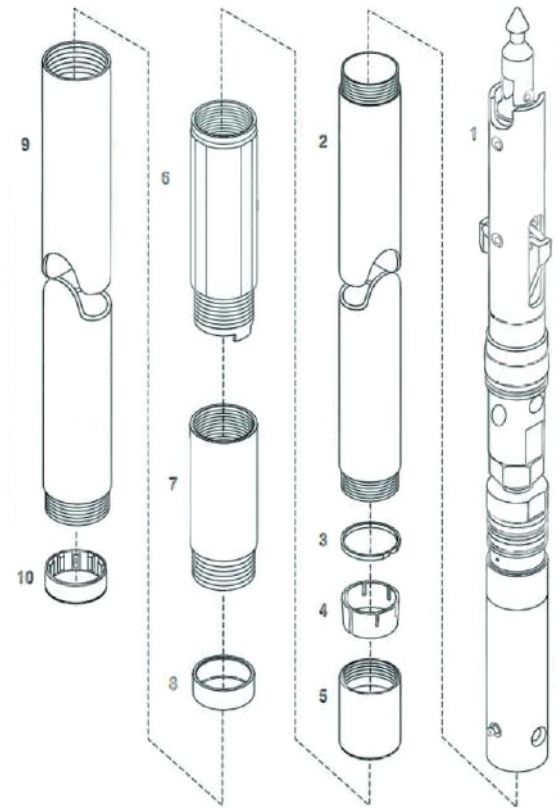

Core Barrel Conversion Kits - HWL3

Item No	Part No	Description
1	G26180	Split Tube 1,5 m
	G26710	Split Tube 3,0 m
2	G26176	Stop Ring
3	G26177	Core Lifter (Thin Threaded)
	G26177-T	Core Lifter (Thick Threaded)
4	G26160	Core Lifter Case
5	G26662	Core Ejection Piston
6	G26179	O-Ring
7	G26178	Piston Plug
8	G26182	Pump-Out Adapter

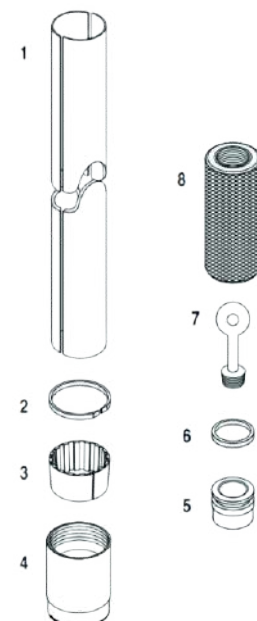

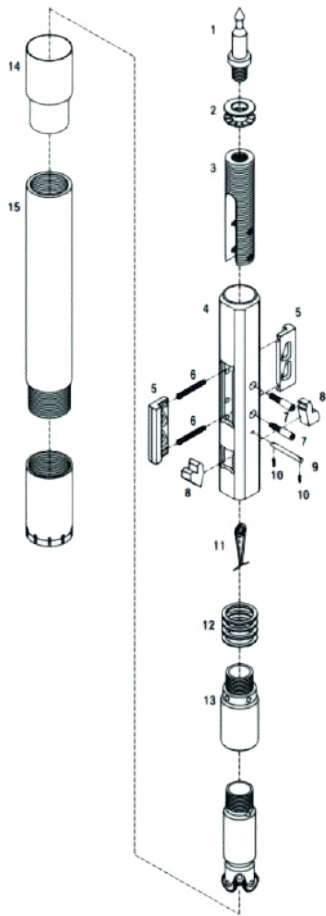

Item No	Part No	Description
1-15	G3000863	HWT (PWL) Casing Advancer
1-14	G3000868	Inner Assembly
1	G93415	Spearhead
2	G58040	Disc Lock Washer
3	G58038	Release Shaft
4	G59078	Latch Body
5	G93865	Latch Shoe
6	G93420	Spring
7	G58035	Location Pin
8	G59076	Stop Latch Set
9	G59077	Stop Latch Pin
10	G44861	Split Cotter Pin
11	G59082	Stop Latch Spring
12	G93863	Spacer Set
13	G93864	Bit Sub
14	G3000869	Loading Sleeve
15	G3000864	Driver

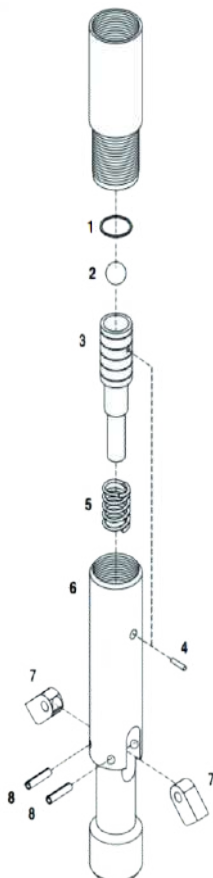

Item No	Part No	Description
	G60879	HW Casing / PWL Rod Cutter
1	G61460	Retaining Ring
2	G26157	Stainless Steel Ball
3	G14528	Plunger
4	G22834	Pin
5	G14531	Spring
6	G60880	Body
7	G62830	Casing Cutter Lug
8	G36216	Spring Pin

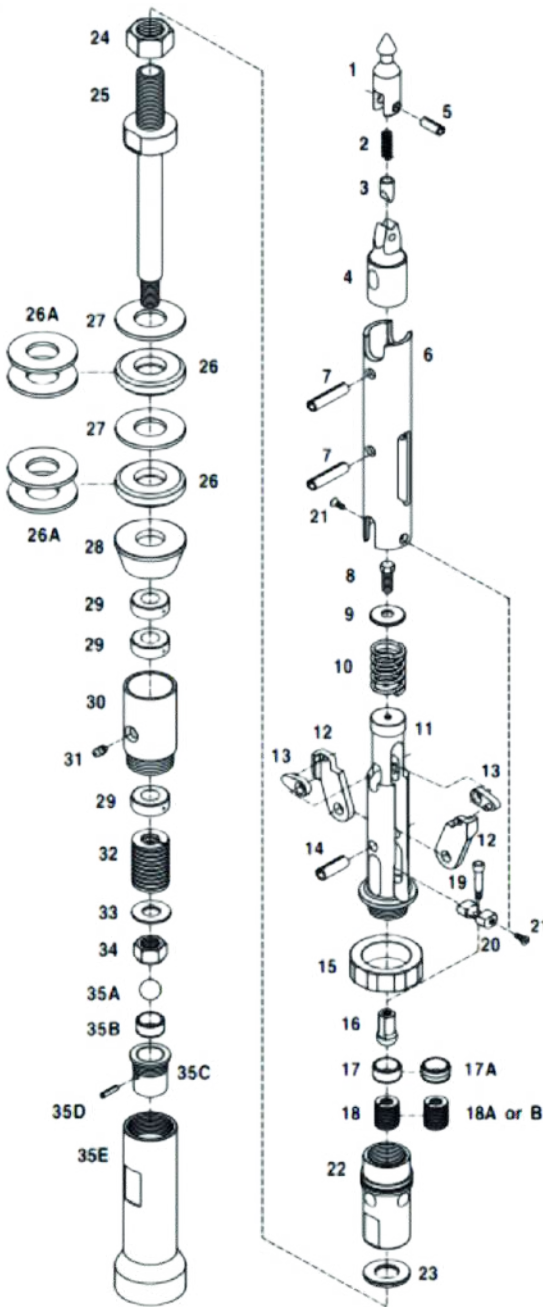

Item No	Part No	Description
1-5	G42913-1	Compact Spearhead and Base
1	G42913	Spearhead Point
2	G15141	Compression Spring
3	G42914	Detent Plunger
4	G3540330	Spearhead Base, PWL
5	G42905	Spirol Pin
6	G3540151	Latch Retracting Case, PWL
7	G24524	Spring Pin, PWL
8	G3541932	Nyloc Bolt
9	G104953	Washer
10	G3543619	Latch Compression Spring
11	G3540156	Upper Latch Body
12	G3543796	Latch, PWL
13	G306216	Link, HWL
14	G24305	Spring Pin
15	G3543797	Landing Shoulder
16	G3543947	Threaded Ball
17	G306131	Fluid Retention Bushing
17A	G3543378	Fluid Retention Bushing, Heavy
18	G104966	Fluid Retention Spring, Light
18A	G104971	Fluid Retention Spring, Medium
19	G3543388	Shoulder Bolt
20	G3540153	Dry Hole Valve Holder
21	G3541117	Nylon Insert Machine Screw
22	G104957	Lower Latch Body
23	G3545206	Washer, Nord-lock
24	G44574	Hexagonal Nut
25	G3541058	Spindle, PWL
26	G3540308	Shut-Off Valve
27	G3540300	Valve Adjusting Washer
28	G3540299	Washer, Tapered
29	G24528	Thrust Bearing, PWL
30	G3540794	Spindle Bearing, PWL
31	G17447	Grease Fitting
32	G3540755	Compression Spring
33	G3544324	Washer
34	G103062	Stover Lock Nut
35A	G62374	Stainless Steel Ball
35B	G3540745	Bushing
35C	G3540745	Check Valve Body
35D	G100865	Spring Pin
35E	G3543804	Inner Tube Cap

Item No	Part No	Description
	G3546895	Overshot Assembly (Ezy-Lock)
1	G25991	Eye Bolt
2	G25990	Cable Swivel Collar
3	G25986	Thrust Bearing
4	G25985	Castle Nut
5	G44615	Cotter Pin
6	G17447	Grease Fitting
7	G44444	Cable Swivel Body
8	G3540516	Jar Staff
9	G3540515	Jar Tube
10	G44524	Hexagonal Nut
11	G 3548178	Washer, Nord-lock
12	G3544103	Cap, Ezy Lock O/Shot
13	G3544105	Spring, Ezy Lock O/Shot
14	G3546745	Sleeve, Ezy Lock O/Shot
15	G6951	Compression Spring
16	G3543772	Ball
17	G3546748	Ezy Lock Overshot Head
18	G3542027	Compression Spring
19	G3540529	Lifting Dog
20	G3540213	Plain Pin
21	G24307	Spring Pin
22	G3546747	Locking Pin
23	G3545073	Set Screw
24	G3541072	Sleeve
25	G15965	Locking Sleeve

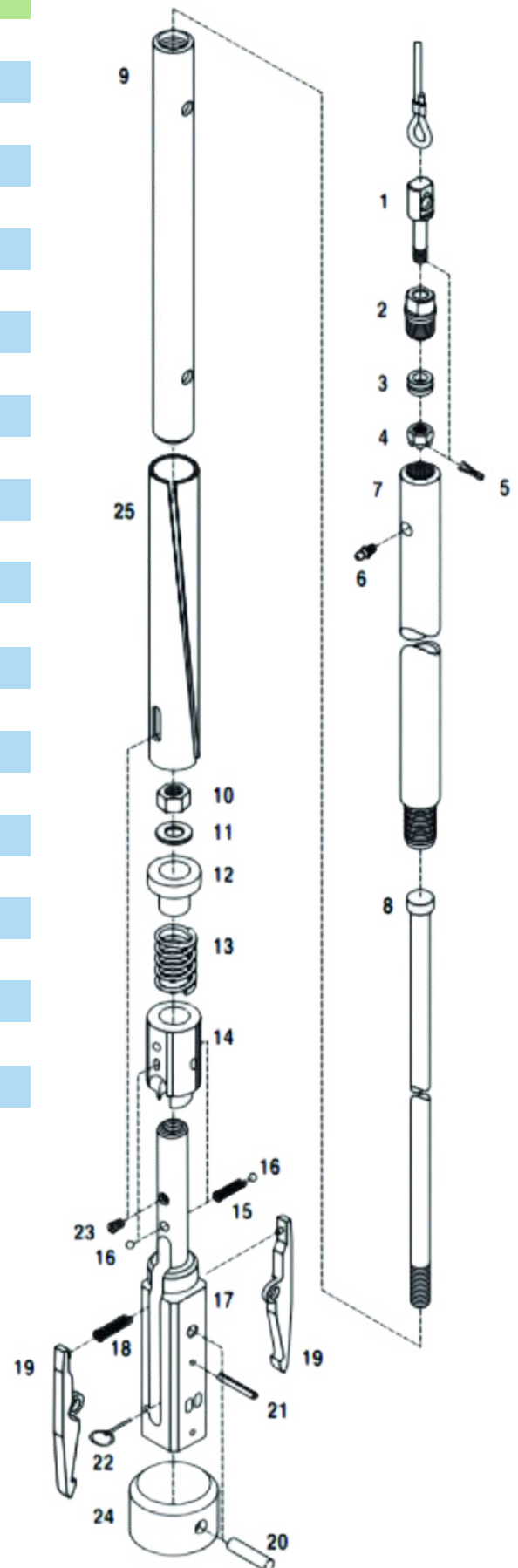

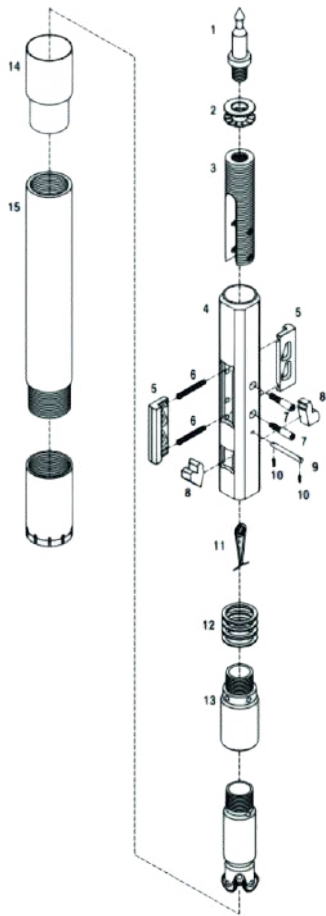

Item No	Part No	Description
1-15	G3543991	PW (SWL) Casing Advancer
1-14	G3543771	Inner Assembly
1	G93415	Spearhead
2	G58040	Disc Lock Washer
3	G58038	Release Shaft
4	G59435	Latch Body
5	G59438	Latch Shoe
6	G93420	Spring
7	G58035	Location Pin
8	G59436	Stop Latch Set
9	G59437	Stop Latch Pin
10	G44861	Split Cotter Pin
11	G59082	Stop Latch Spring
12	G59440	Spacer Set
13	G59441	Bit Sub
14	G59454	Loading Sleeve
15	G3543990	Driver

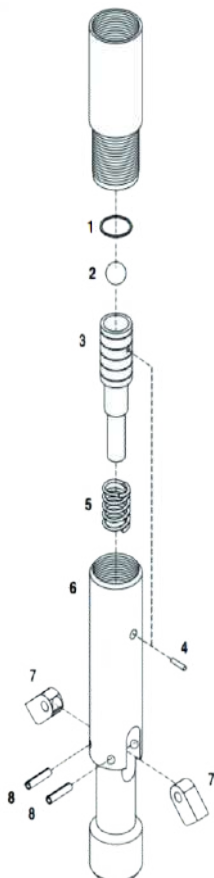

Item No	Part No	Description
	G60879	PW Casing / SWL Rod Cutter
1	G61460	Retaining Ring
2	G26157	Stainless Steel Ball
3	G14528	Plunger
4	G22834	Pin
5	G14531	Spring
6	G60880	Body
7	G62830	Casing Cutter Lug
8	G36216	Spring Pin



Part No	Description	Part No	Description
NWL Rod Adapter Subs		Water Swivel/Hoisting Plug Adapter Subs	
G104744-Q	NWL-Q Rod Box to NWL-HD Rod Pin	G306253-HD	HWL-HD Rod Box to HWL-Q Rod Pin
G104745-Q	NWL-Q Rod Box to NWL-R Rod Pin	G306254-HD	HWL-HD Rod Box to HWL-R Rod Pin
G104746-Q	NWL-Q Rod Box to NWL-X Rod Pin	G306255-HD	HWL-HD Rod Box to HWL-X Rod Pin
G104744-HD	NWL-HD Rod Box to NWL-Q Rod Pin	G306253-X	HWL-X Rod Box to HWL-Q Rod Pin
G104745-HD	NWL-HD Rod Box to NWL-R Rod Pin	G306254-X	HWL-X Rod Box to HWL-HD Rod Pin
G104746-HD	NWL-HD Rod Box to NWL-X Rod Pin	G306255-X	HWL-X Rod Box to HWL-R Rod Pin
G104744-X	NWL-X Rod Box to NWL-Q Rod Pin	G306253-R	HWL-R Rod Box to HWL-Q Rod Pin
G104745-X	NWL-X Rod Box to NWL-HD Rod Pin	G306254-R	HWL-R Rod Box to HWL-HD Rod Pin
G104746-X	NWL-X Rod Box to NWL-R Rod Pin	G306255-R	HWL-R Rod Box to HWL-X Rod Pin
G104744-R	NWL-R Rod Box to NWL-Q Rod Pin	Water Swivel/Hoisting Plug Adapter Subs	
G104745-R	NWL-R Rod Box to NWL-HD Rod Pin	G31093-Q	AW Rod Pin to HWL-Q Rod Pin
G104746-R	NWL-R Rod Box to NWL-X Rod Pin	G31093-HD	AW Rod Pin to HWL-HD Rod Pin
Water Swivel/Hoisting Plug Adapter Subs		G31093-X	AW Rod Pin to HWL-X Rod Pin
G25617-Q	AW Rod Pin to NWL-Q Rod Pin	G31093-R	AW Rod Pin to HWL-R Rod Pin
G25617-HD	AW Rod Pin to NWL-HD Rod Pin	G44464-Q	BW Rod Pin to HWL-Q Rod Pin
G25617-X	AW Rod Pin to NWL-X Rod Pin	G44464-HD	BW Rod Pin to HWL-HD Rod Pin
G25617-R	AW Rod Pin to NWL-R Rod Pin	G44464-X	BW Rod Pin to HWL-X Rod Pin
G27559-Q	BW Rod Pin to NWL-Q Rod Pin	G44464-R	BW Rod Pin to HWL-R Rod Pin
G27559-HD	BW Rod Pin to NWL-HD Rod Pin	G27558-Q	HWL-Q Rod Box to HW Casing Pin
G27559-X	BW Rod Pin to NWL-X Rod Pin	G27558-HD	HWL-HD Rod Box to HW Casing Pin
G27559-R	BW Rod Pin to NWL-R Rod Pin	G27558-X	HWL-X Rod Box to HW Casing Pin
G30040-Q	NWL-Q Rod Box to NW Casing Pin	G27558-R	HWL-R Rod Box to HW Casing Pin
G30040-HD	NWL-HD Rod Box to NW Casing Pin	G3542933-Q	NW Rod Pin to HWL-Q Rod Pin
G30040-X	NWL-X Rod Box to NW Casing Pin	G3542933-HD	NW Rod Pin to HWL-HD Rod Pin
G30040-R	NWL-R Rod Box to NW Casing Pin	G3542933-X	NW Rod Pin to HWL-X Rod Pin
Casing Adapter Subs		G3542933-R	NW Rod Pin to HWL-R Rod Pin
G30558-Q	NWL-Q Rod Box to BW Casing Pin	Casing Adapter Subs	
G30558-HD	NWL-HD Rod Box to BW Casing Pin	G30555-Q	HWL-Q Rod Box to NW Casing Pin
G30558-R	NWL-R Rod Box to BW Casing Pin	G30555-HD	HWL-HD Rod Box to NW Casing Pin
G30558-X	NWL-X Rod Box to BW Casing Pin	G30555-R	HWL-R Rod Box to NW Casing Pin
G30040-Q	NWL-Q Rod Box to NW Casing Pin	G30555-X	HWL-X Rod Box to NW Casing Pin
G30040-HD	NWL-HD Rod Box to NW Casing Pin	G27558-Q	HWL-Q Rod Box to HW Casing Pin
G30040-R	NWL-R Rod Box to NW Casing Pin	G27558-HD	HWL-HD Rod Box to HW Casing Pin
G30040-X	NWL-X Rod Box to NW Casing Pin	G27558-R	HWL-R Rod Box to HW Casing Pin
G30101-Q	NWL-Q Rod Box to HW Casing Pin	G27558-X	HWL-X Rod Box to HW Casing Pin
G30101-HD	NWL-HD Rod Box to HW Casing Pin	Recovery Tool & Adapter Subs	
G30101-R	NWL-R Rod Box to HW Casing Pin	G306079	HWL Rod Recovery Tap
G30101-X	NWL-X Rod Box to HW Casing Pin	G4011574	HWL Pilot Bit
Recovery Tool & Adapter Subs		G3542968	HW Casing Recovery Tap
G306034	NWL Rod Recovery Tap	G61734	HWL Cable Fisher
G4011685	NWL Pilot Bit	G25262-Q	HWL-Q Rod Box to NW Rod Pin
G306066	NW Casing Recovery Tap	G25262-HD	HWL-HD Rod Box to NW Rod Pin
G61733	NWL Cable Fisher	G25262-X	HWL-X Rod Box to NW Rod Pin
G24928-Q	NWL-Q Rod Box to BW Rod Pin	G25262-R	HWL-R Rod Box to NW Rod Pin
G24928-HD	NWL-HD Rod Box to BW Rod Pin	PWL Casing Adapter Subs	
G24928-X	NWL-X Rod Box to BW Tij Rod Pin	G35433992	PWL-Q Rod Box to PW Casing Pin
G24928-R	NWL-R Rod Box to BW Rod Pin	Water Swivel/Hoisting Plug Adapter Subs	
G24931-Q	NWL-Q Rod Box to NW Rod Pin	G103008	BW Rod Pin to PWL-Q Rod Pin
G24931-HD	NWL-HD Rod Box to NW Rod Pin	G3543992	NW Rod Pin to PW-Q Rod Pin
G24931-X	NWL-X Rod Box to NW Rod Pin	Recovery Tool & Adapter Subs	
G24931-R	NWL-R Rod Box to NW Rod Pin	G3542968	PWL Rod Recovery Tap
HWL Drill Rod Adapter Subs		G3543013	PW Casing Recovery Tap
G306253-Q	HWL-Q Rod Box to HWL-HD Rod Pin	G3543319	PWL-Q Rod Box to NW Rod Pin
G306254-Q	HWL-Q Rod Box to HWL-R Rod Pin		
G306255-Q	HWL-Q Rod Box to HWL-X Rod Pin		

Drill Rod & Casing



GEO DRILLING MACHINERY LTD. rods are produced using cold drawn steel tubes, grades of them is ASTM A510 4130 standart. Drill rods are 20 cm quench and temper heat treatment of box and pin ends for increased tensile and yield strength.

GEO DRILLING MACHINERY LTD. produce 4 types of thread profiled as WL-Q, WL-HD, WL-R and WL-X. For easily identification grooves are open on the pin end of drill rods according to profile types.

WL-Q THREAD PROFILE

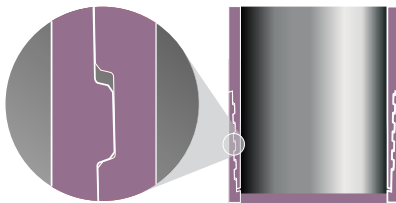

WL-R THREAD PROFILE

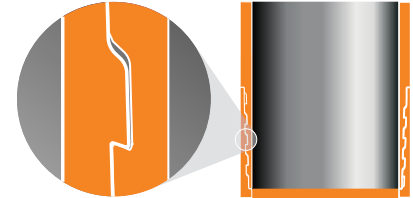

WL-HD THREAD PROFILE

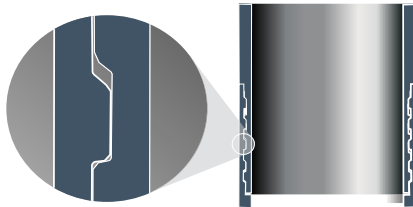

WL-X THREAD PROFILE

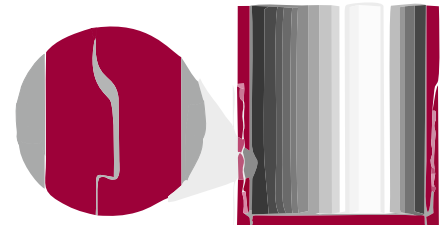

Wireline Drill Rod Threads

Item No	Description	Outer Diameter	Inner Diamater	Weight	Depth	Yield Strength	Tensile Strength
G51587-Q	NWL-Q	69.90 mm	60.30 mm	7.8 kg/m	1500 m	650 MPa	790 MPa
G51587-HD	NWL-HD	69.90 mm	60.30 mm	7.8 kg/m	3000 m	650 MPa	790 MPa
G51587-R	NWL-R	69.90 mm	60.30 mm	7.8 kg/m	3000 m	650 MPa	790 MPa
G51587-X	NWL-X	69.90 mm	60.30 mm	7.8 kg/m	3350 m	650 Mpa	790 Mpa

Item No	Description	Outer Diameter	Inner Diamater	Weight	Depth	Yield Strength	Tensile Strength
G51593-Q	HWL-Q	88.90 mm	77.80 mm	11.4 kg/m	1500 m	650 MPa	790 MPa
G51593-HD	HWL-HD	88.90 mm	77.80 mm	11.4 kg/m	2500 m	650 MPa	790 MPa
G51593-R	HWL-R	88.90 mm	77.80 mm	11.4 kg/m	2500 m	650 MPa	790 MPa
G51593-X	HWL-X	88.90 mm	77.80 mm	11.4 kg/m	3050 m	650 Mpa	790 Mpa

Item No	Description	Outer Diameter	Inner Diamater	Weight	Depth	Yield Strength	Tensile Strength
G3541744-HD	PWL-HD	114.40 mm	101.40 mm	16.9 kg/m	1500 m	650 Mpa	790 Mpa

Casing Threads

Item No	Description	Outer Diameter	Inner Diameter	Weight	Thread Pitch	Pin Length	Content
G66544	NW	88.90 mm	76.20 mm	12.8 kg/m	10.2	62.7 mm	455.7 l/100m
G101337	HW	114.30 mm	101.60 mm	17.4 kg/m	10.2	44.4 mm	810.8 l/100m
G3543977	PW	139.70 mm	127.00 mm	21.4 kg/m	10.2	44.4 mm	1266.6 l/100m

Part No	Description	Part No	Description
N Size Rod		G51592-R	HWL-R Rod 1,50 m
G51586-Q	NWL-Q Rod 1,50 m	G51593-R	HWL-R Rod 3,00 m
G51587-Q	NWL-Q Rod 3,00 m	G51592-RT	HWL-RT Rod 1,50 m, Heat Treated
G51586-QT	NWL-QT Rod 1,50 m, Heat Treated	G51593-RT	HWL-RT Rod 3,00 m, Heat Treated
G51587-QT	NWL-QT Rod 3,00 m, Heat Treated	G51592-X	HWL-X Rod 1,50 m
G51586-HD	NWL-HD Rod 1,50 m	G51593-X	HWL-X Rod 3,00 m
G51587-HD	NWL-HD Rod 3,00 m	G51592-XT	HWL-XT Rod 1,50 m, Heat Treated
G51586-HDT	NWL-HDT Rod 1,50 m, Heat Treated	G51593-XT	HWL-XT Rod 3,00 m, Heat Treated
G51587-HDT	NWL-HDT Rod 3,00 m, Heat Treated	H Size Casing	
G51586-R	NWL-R Rod 1,50 m	G101336	HW Casing 1,50 m
G51587-R	NWL-R Rod 3,00 m	G101337	HW Casing 3,00 m
G51586-RT	NWL-RT Rod 1,50 m, Heat Treated	G101336-PWL	HW Casing (PWL Rod) 1,50 m
G51587-RT	NWL-RT Rod 3,00 m, Heat Treated	G101337-PWL	HW Casing (PWL Rod) 3,00 m
G51586-X	NWL-X Rod 1,50 m	P Size Rod	
G51587-X	NWL-X Rod 3,00 m	G3541743-HD	PWL-HD Rod 1,50 m
G51586-XT	NWL-XT Rod 1,50 m, Heat Treated	G3541744 -HD	PWL-HD Rod 3,00 m
G51587-XT	NWL-XT Rod 3,00 m, Heat Treated	G3541743-HDT	PWL-HDT Rod 1,50 m, Heat Treated
N Size Casing		G3541744-HDT	PWL-HDT Rod 3,00 m, Heat Treated
G66543	NW Casing, 1,50 m	P Size Casing	
G66544	NW Casing, 3,00 m	G3543976	PW Casing 1,50 m
G66543-HWL	NW Casing (HWL Rod) 1,50 m	G3543977	PW Casing 3,00 m
G66544-HWL	NW Casing (HWL Rod), 3,00 m	G3543976-HD	PHD Casing 1,50 m
G66543-HND	NW Casing (HND Rod) 1,50 m	G3543977-HD	PHD Casing 3,00 m
G66544-HND	NW Casing (HND Rod), 3,00 m	G3543978	SW Casing 1,50 m
H Size Rod		G3543979	SW Casing 3,00 m
G51592-Q	HWL-Q Rod 1,50 m	G3543978-HD	SHD Casing 1,50 m
G51593-Q	HWL-Q Rod 3,00 m	G3543979-HD	SHD Casing 3,00 m
G51592-QT	HWL-QT Rod 1,50 m, Heat Treated		
G51593-QT	HWL-QT Rod 3,00 m, Heat Treated		
G51592-HD	HWL-HD Rod 1,50 m		
G51593-HD	HWL-HD Rod 3,00 m		
G51592-HDT	HWL-HDT Rod 1,50 m, Heat Treated		
G51593-HDT	HWL-HDT Rod 3,00 m, Heat Treated		



A series of horizontal dotted lines for writing notes.

Drill Bits & Reaming Shell



GEO MRA Bit Series Selection Guide

ROCK Moh's Hardness	ROCK CONDITION	ROCK TYPE	MRA SERIES MATRIX <i>(High) ----- Rock Abrasiveness Condition ----- (Low)</i> <i>(Fractured) ----- Rock Structure ----- (Compact)</i> <i>(High) ----- Power of Rig ----- (Low)</i>
1 - 4	Soft, Medium hard, High abrasive to low abrasive, High fractured to low fractured	Shale Sandstone Limestone	
5	Medium hard, Abrasive, Medium fractured	Limestone Dolomite Weathered Granite Weathered Gneiss Serpantinite	
6	Medium hard, Partially abrasive, Partially fractured	Diorite Gabbro Peridotite Gneiss Basalt Andesite	
7	Medium hard - hard, Partially abrasive, Partially fractured - competent	Metabasalt Amfibolit Metamorphosed Diorite Metamorphosed Gabbro Diabase	
8	Hard, Low abrasive, Competent	Quartz rich skarn Granite Pegmatite	
9	Very hard, Very high abrasive, Very competent	Metamorphosed Granite Quartz Rich Gneiss	
10	Very hard, Non abrasive, Fine grained - massive, Very competent	Chert Jasperoid Quartzite Very highly metamorphosed volcanic rock	

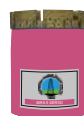
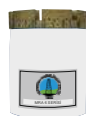

GEO AZT Reaming Shell Selection Guide

ROCK Moh's Hardness	ROCK CONDITION	ROCK TYPE	AZT SERIES MATRIX <i>(Low) Abrasiveness Condition (High)</i>
1 - 4	Soft, Medium hard, High abrasive to low abrasive, High fractured to low fractured	Shale Sandstone Limestone	
5	Medium hard, Abrasive, Medium fractured	Limestone Dolomite Weathered Granite Weathered Gneiss Serpentinite Metaperidotite	
6	Medium hard, Partially abrasive, Partially fractured	Diorite Gabbro Peridotite Gneiss Basalt Andesite	
7	Medium hard - hard, Partially abrasive, Partially fractured - competent	Metabasalt Amfibolit Metamorphosed Diorite Metamorphosed Gabbro Diabase	
8	Hard, Low abrasive, Competent	Quartz rich skarn Granite Pegmatite	
9	Very hard, Very high abrasive, Very competent	Metamorphosed Granite Quartz Rich Gneiss	
10	Very hard, Non abrasive, Fine grained - massive, Very competent	Chert Jasperoid Quartzite Very highly metamorphosed volcanic rock	



Part No	Description	Part No	Description
N Size Diamond Products		P Size Diamond Products	
G3522860	NWL Reaming Shell without Reinforcement	G4101563-7	HWL Impregnated Bit, MRA-7 RED
G3522861	NWL Reaming Shell, Hard Welding	G4101563-7.T	HWL Impregnated Bit, MRA-7.T, RED TURBO
G3522862	NWL Reaming Shell, Using Synthetic Diamond and Tungsten Carbide	G4101563-8	HWL Impregnated Bit, MRA-8, YELLOW
G3522863	NWL Reaming Shell, Tungsten Carbide Gauges	G4101563-9	HWL Impregnated Bit, MRA-9, PINK
G49448-1	NWL Impregnated Bit, MRA-1, BLACK	G4101563-T.C	HWL Tungsten Carbide Bit
G49448-2	NWL Impregnated Bit, MRA-2, GREEN	G4101796	HW Impregnated Casing Shoe
G49448-3	NWL Impregnated Bit, MRA-3, BLUE	G4101795	HWL Impregnated Casing Shoe
G49448-4	NWL Impregnated Bit, MRA-4, BROWN	G4101797	HW Tungsten Carbide Casing Shoe
G49448-5	NWL Impregnated Bit, MRA-5, PURPLE	G4101798	HWL Tungsten Carbide Casing Shoe
G49448-6	NWL Impregnated Bit, MRA-6, WHITE	G41015633-1	HWL3 Impregnated Bit, MRA-1, BLACK
G49448-7	NWL Impregnated Bit, MRA-7, RED	G41015633-2	HWL3 Impregnated Bit, MRA-2, GREEN
G49448-7.T	NWL Impregnated Bit, MRA-7.T, RED TURBO	G41015633-3	HWL3 Impregnated Bit, MRA-3, BLUE
G49448-8	NWL Impregnated Bit, MRA-8, YELLOW	G41015633-4	HWL3 Impregnated Bit, MRA-4, BROWN
G49448-9	NWL Impregnated Bit, MRA-9, PINK	G41015633-5	HWL3 Impregnated Bit, MRA-5, PURPLE
G49448-1.OS	NWL Impregnated Bit, MRA-1, BLACK, O/SIZE	G41015633-6	HWL3 Impregnated Bit, MRA-6, WHITE
G49448-T.C	NWL Tungsten Carbide Bit	G41015633-7	HWL3 Impregnated Bit, MRA-7, RED
G4101793	NW Impregnated Casing Shoe	G41015633-7.T	HWL3 Impregnated Bit, MRA-7.T, RED TURBO
G4101794	NWL Impregnated Casing Shoe	G41015633-8	HWL3 Impregnated Bit, MRA-8, YELLOW
G4101795	NW Tungsten Carbide Casing Shoe	G41015633-9	HWL3 Impregnated Bit, MRA-9, PINK
G4101796	NWL Tungsten Carbide Casing Shoe	G41015633-1.OS	HWL3 Imp. Bit, MRA-1, BLACK, O/SIZE
G494483-1	NWL3 Impregnated Bit, MRA-1, BLACK	G41015633-T.C	HWL3 Tungsten Carbide Bit
G494483-2	NWL3 Impregnated Bit, MRA-2, GREEN	P Size Diamond Products	
G494483-3	NWL3 Impregnated Bit, MRA-3, BLUE	G3522870	PWL Remaining Shell without Reinforcement
G494483-4	NWL3 Impregnated Bit, MRA-4, BROWN	G3522871	PWL Reaming Shell, Hard Welding
G494483-5	NWL3 Impregnated Bit, MRA-5, PURPLE	G3522872	PWL Reaming Shell, Using Synthetic Diamond and Tungsten Carbide
G494483-6	NWL3 Impregnated Bit, MRA-6, WHITE	G3522873	PWL Reaming Shell, Tungsten Carbide Gauges
G494483-7	NWL3 Impregnated Bit, MRA-7, RED	G4101564-1	PWL Impregnated Bit, MRA-1, BLACK
G494483-7.T	NWL3 Impregnated Bit, MRA-7.T, RED TURBO	G4101564-2	PWL Impregnated Bit, MRA-2, GREEN
G494483-8	NWL3 Impregnated Bit, MRA-8, YELLOW	G4101564-3	PWL Impregnated Bit, MRA-3, BLUE
G494483-9	NWL3 Impregnated Bit, MRA-9, PINK	G4101564-4	PWL Impregnated Bit, MRA-4, BROWN
G494483-1.OS	NWL3 Impregnated Bit, MRA-1, BLACK, O/SIZE	G4101564-5	PWL Impregnated Bit, MRA-5, PURPLE
G3522866	NWL3 Tungsten Carbide Bit	G4101564-6	PWL Impregnated Bit, MRA-6, WHITE
H Size Diamond Products		G4101564-7	PWL Impregnated Bit, MRA-7, RED
G3522865	HWL Remaining Shell without Reinforcement	G4101564-7.T	PWL Impregnated Bit, MRA-7.T, RED TURBO
G3522866	HWL Reaming Shell, Hard Welding	G4101564-8	PWL Impregnated Bit, MRA-8, YELLOW
G3522867	HWL Reaming Shell, Using Synthetic Diamond and Tungsten Carbide	G4101564-9	PWL Impregnated Bit, MRA-9, PINK
G3522868	HWL Reaming Shell, Tungsten Carbide Gauges	G4101564-T.C	PWL Tungsten Carbide Bit
G4101563-1	HWL Impregnated Bit, MRA-1, BLACK	G4101798	PW Impregnated Casing Shoe
G4101563-2	HWL Impregnated Bit, MRA-2, GREEN	G4101799	PWL Impregnated Casing Shoe
G4101563-3	HWL Impregnated Bit, MRA-3, BLUE	G4101800	PW Tungsten Carbide Casing Shoe
G4101563-4	HWL Impregnated Bit, MRA-4, BROWN	G4101801	PWL Tungsten Carbide Casing Shoe
G4101563-5	HWL Impregnated Bit, MRA-5, PURPLE	G3543989	PW Impregnated Casing Drive Shoe
G4101563-6	HWL Impregnated Bit, MRA-6, WHITE		

Part No	Description	Part No	Description
G41015643-1	PWL3 Impregnated Bit, MRA-1, BLACK	G41015643-7	PWL3 Impregnated Bit, MRA-7, RED
G41015643-2	PWL3 Impregnated Bit, MRA-2, GREEN	G41015643-7.T	PWL3 Impregnated Bit, MRA-7.T, RED TURBO
G41015643-3	PWL3 Impregnated Bit, MRA-3, BLUE	G41015643-8	PWL3 Impregnated Bit, MRA-8, YELLOW
G41015643-4	PWL3 Impregnated Bit, MRA-4, BROWN	G41015643-9	PWL3 Impregnated Bit, MRA-9, PINK
G41015643-5	PWL3 Impregnated Bit, MRA-5, PURPLE	G4101563-1.OS	PWL3 Impregnated Bit, MRA-1, BLACK, O/SIZE
G41015643-6	PWL3 Impregnated Bit, MRA-6, WHITE	G41015643-T.C	PWL3 Tungsten Carbide Bit

Normal Wear Patterns



New Condition



Ideal New Pattern

The face wear pattern of an impregnated bit should be relatively flat with slightly chamfered sides. Bit feels sharp, comet tails have formed to support diamonds. Diamonds release from matrix as they are worn. Gauge stays within tolerance.



Normal Retirement

Full depth of impregnation evenly consumed. Gauge stays within tolerance.

Irregular Wear Patterns



Concave Face Wear

(Rounded to Inner Diameter)
Cause: Often caused by excessive penetration rate for the RPM used. This can also be caused by core grinding, overdrilling.
Solution: Reduce penetration rate or increase RPM.



Concave Face Wear

(Rounded to Outer Diameter)
Cause: Insufficient water flow.
Solution: Check pump and rod string for leaks; increase pump output.



Gauge Loss ID

Cause:
(A) Overfeeding
(B) Broken formations
(C) Drilling over lost core
(D) Insufficient drilling fluid
Solution:
(A) Reduce penetration rate
(B) Cement or change to a lower series bit
(C) Check core barrel/core lifter/core lifter case
(D) Check inner tube length adjustment; check pump and rod string for leaks



Gauge Loss Outer Diameter

Cause:

- (A) Lack of circulation
- (B) Bit being reamed down under-size hole
- (C) Vibration

Solution:

- (A) Increase coolant flow rate
- (B) Check reamer shell gauge and replace if under-sized
- (C) After RPM

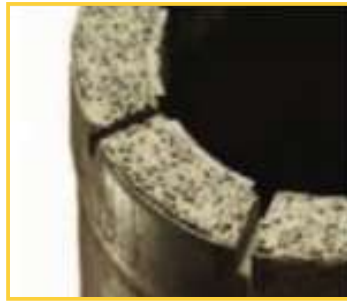

Excessive Diamond Exposure

Matrix abraded away before diamonds have worn sufficiently, resulting in high diamond exposure and low bit life.

Cause: Caused by overfeeding/overdrilling

Solution: Increase RPM, change to a lower series bit, or reduce bit weight.



Face Glazed

Bit does not feel sharp; diamonds flush w matrix; no significant "comet tails" behind each diamond. Snad blast face or use other recommended methods to re-expose diamond. If the face glazes repeatedly, change to a higher bit.



Cracked Waterways

Cause:

- (A) Excessive bit load; dropped rods; free fall of (wireline) inner tube in dry hole
- (B) Bit crushed by rod holder, foot clamp or pipe wrench
- (C) Pushed down an undersized hole (i.e., reaming shell worn out).

Solution: Review proper operating procedures.



Burnt

Cause:

- (A) Lack of fluid.
- (B) Too high of weight on bit being used

Solution: Check pump and rod string for leaks, check inner tube adjustment, maintain coolant flow rates.

A large area of the page is filled with a grid of small, light gray dots, intended for students to write their notes.

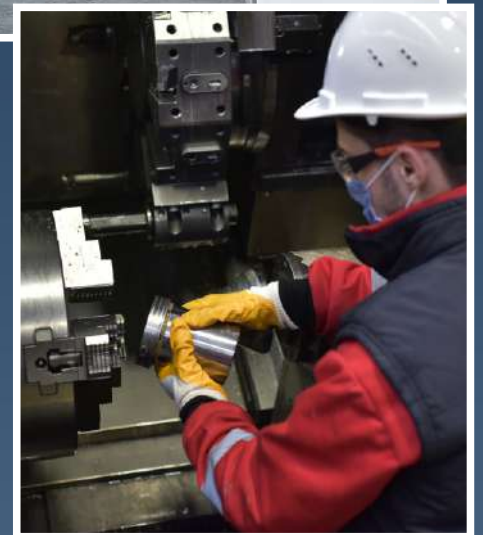
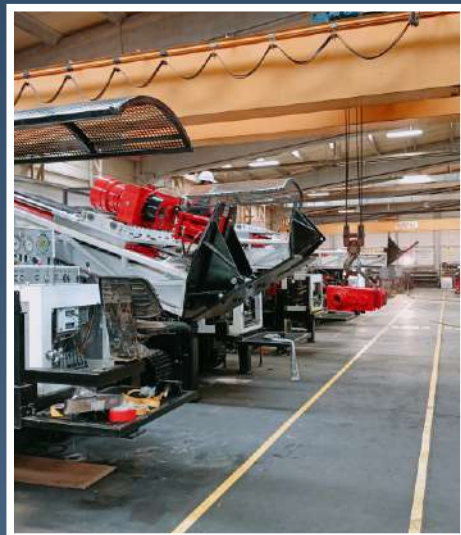

PROFESSIONAL'S CHOICE



Başkent Organize Sanayi Bölgesi 29. Cad No:1
Malıköy - Sincan 06909 Ankara / TÜRKİYE
Tel.: +90 312 354 85 76 Fax.: +90 312 385 62 15
www.geosondajmakine.com • info@geosondajmakine.com

